



Wilkes
University

Office of Institutional Research — November 2020

2020-21 Fact Book



Table of Contents

STUDENTS	1
Fall Enrollment Trends	1
Fall Enrollment by Gender	2
Fall Enrollment by Ethnicity	3
Fall Enrollment Percentages.....	5
Fall Enrollment by Primary Major	6
Fall Enrollment by Secondary Major	10
Fall Enrollment by Residence	12
Fall Enrollment by Age Category.....	12
Fall Enrollment by State of Origin	13
International Students	14
First Generation College Students from Entering Freshman Class	14
Programs Offered	15
Degrees Granted by Department and Major.....	16
Admissions	18
Average SAT Scores for First-time Full-time Freshmen	18
Undergraduate Retention of First-time Full-time Freshmen	19
Graduation Rates for First-time Full-time Freshmen.....	20
Student Credit Hours by Department and Subject	21
Student Development	24
University College Programs and Services	25
Leadership Institute	26
Civic Engagement.....	26
Career Placement of 2019 Bachelor’s Graduates	27
Athletics	28
FACULTY AND STAFF	29
Staff by Category and Gender	29
Faculty by Gender and Tenure Status.....	30
Part-time Faculty.....	31
Full-time Faculty by Department.....	31
Full-time Faculty Degrees	32
Faculty and Staff by Ethnicity	33

ORGANIZATIONAL CHARTS	34
Administrative.....	34
Finance and Support Operations.....	35
Operations & Compliance	36
Provost	37
University College	38
Enrollment Management and Marketing	39
Information Technology Services.....	40
Library	41
External Affairs	42
Development & Alumni Relations.....	43
Athletics	44
Student Affairs	45
Student Conduct, Health & Wellness, Residence Life	46
Student Development	47
Diversity Affairs	48
FINANCES	49
Statement of Activities	49
Endowment and Other Long-Term Investments.....	50
Tuition, Fees, Room and Board Charges	51
Student Financial Aid	52
Wilkes Alumni	53
Alumni by Graduation Year.....	53
Alumni Giving	53
Funds Raised	54
FACILITIES	55
Building Inventory – Assignable Square Footage.....	55
Eugene S. Farley Library	57
Computing Inventory	58
ACCREDITATIONS, CERTIFICATIONS & APPROVALS	58
MISSION, VISION, VALUES	59
GLOSSARY	60

STUDENTS

Fall Enrollment Trends

As of official census date

	<u>2016</u>	<u>2017</u>	<u>2018</u>	<u>2019</u>	<u>2020</u>
Undergraduate					
Full-time	2,303	2,233	2,212	2,110	1,996
Part-time	258	258	243	241	247
Total	2,561	2,491	2,455	2,351	2,243
FTE	2,404	2,334	2,307	2,205	2,093
Graduate					
Full-time	260	211	198	175	194
Part-time	2,447	2,558	2,196	1,879	2,070
Total	2,707	2,769	2,394	2,054	2,264
FTE	1,195	1,188	1,037	893	985
First-Professional					
Full-time	284	285	283	275	273
Part-time	-	-	-	-	1
Total	284	285	283	275	274
FTE	284	285	283	275	273
Total					
Full-time	2,847	2,729	2,693	2,560	2,463
Part-time	2,705	2,816	2,439	2,120	2,318
Total	5,552	5,545	5,132	4,680	4,781
FTE	3,883	3,808	3,627	3,373	3,351

FTE calculated using the IPEDS definition. Previously reported FTE figures have been recalculated to reflect this change.

Fall Enrollment by Gender

As of official census date

	<u>2016</u>	<u>2017</u>	<u>2018</u>	<u>2019</u>	<u>2020</u>
Undergraduate Students					
Male Full-time	1,223	1,219	1,194	1,063	990
Female Full-time	<u>1,080</u>	<u>1,014</u>	<u>1,018</u>	<u>1,047</u>	<u>1,006</u>
Total	<u>2,303</u>	<u>2,233</u>	<u>2,212</u>	<u>2,110</u>	<u>1,996</u>
Male Part-time	116	112	105	105	97
Female Part-time	<u>142</u>	<u>146</u>	<u>138</u>	<u>136</u>	<u>150</u>
Total	<u>258</u>	<u>258</u>	<u>243</u>	<u>241</u>	<u>247</u>
First Professional Students					
Male Full-time	95	95	95	96	101
Female Full-time	189	190	188	179	172
Total	<u>284</u>	<u>285</u>	<u>283</u>	<u>275</u>	<u>273</u>
Male Part-time	-	-	-	-	1
Female Part-time	<u>-</u>	<u>-</u>	<u>-</u>	<u>-</u>	<u>-</u>
Total	<u>-</u>	<u>-</u>	<u>-</u>	<u>-</u>	<u>1</u>
Graduate Students					
Male Full-time	89	73	52	54	57
Female Full-time	<u>171</u>	<u>138</u>	<u>146</u>	<u>121</u>	<u>137</u>
Total	<u>260</u>	<u>211</u>	<u>198</u>	<u>175</u>	<u>194</u>
Male Part-time	561	546	477	455	473
Female Part-time	<u>1,886</u>	<u>2,012</u>	<u>1,719</u>	<u>1,424</u>	<u>1,597</u>
Total	<u>2,447</u>	<u>2,558</u>	<u>2,196</u>	<u>1,879</u>	<u>2,070</u>
Total University					
Male Full-time	1,407	1,387	1,341	1,213	1,148
Female Full-time	<u>1,440</u>	<u>1,342</u>	<u>1,352</u>	<u>1,347</u>	<u>1,315</u>
Total	<u>2,847</u>	<u>2,729</u>	<u>2,693</u>	<u>2,560</u>	<u>2,463</u>
Male Part-time	677	658	582	560	571
Female Part-time	<u>2,028</u>	<u>2,158</u>	<u>1,857</u>	<u>1,560</u>	<u>1,747</u>
Total	<u>2,705</u>	<u>2,816</u>	<u>2,439</u>	<u>2,120</u>	<u>2,318</u>

Fall Enrollment by Ethnicity

As of official census date

	<u>2016</u>	<u>2017</u>	<u>2018</u>	<u>2019</u>	<u>2020</u>
Undergraduate Students					
Full-time					
White	1,669	1,581	1,590	1,559	1,465
American Indian/Alaskan	11	10	7	4	3
Asian	61	54	50	55	49
Black	103	99	103	90	104
Hawaiian/Pacific Island.	1	3	2	3	2
Hispanic	158	143	143	153	161
Non-Resident Alien	183	212	176	125	114
Two or more races	71	78	65	62	59
Unidentified	46	53	76	59	39
Total Full-time	<u>2,303</u>	<u>2,233</u>	<u>2,212</u>	<u>2,110</u>	<u>1,996</u>
Part-time					
White	147	160	138	149	167
American Indian/Alaskan	1	2	1	-	-
Asian	9	6	9	3	7
Black	7	10	14	6	9
Hawaiian/Pacific Island.	-	-	-	-	-
Hispanic	15	13	15	16	19
Non-Resident Alien	6	8	10	5	10
Two or more races	5	4	7	5	8
Unidentified	28	55	49	57	27
Total Part-time	<u>258</u>	<u>258</u>	<u>243</u>	<u>241</u>	<u>247</u>
First-Professional Students					
Full-time					
White	245	239	229	218	227
American Indian/Alaskan	1	1	2	1	-
Asian	8	17	22	24	21
Black	3	4	1	1	2
Hawaiian/Pacific Island.	-	-	-	-	-
Hispanic	5	5	5	4	4
Non-Resident Alien	2	3	2	1	-
Two or more races	15	13	16	18	9
Unidentified	5	3	6	8	10
Total Full-time	<u>284</u>	<u>285</u>	<u>283</u>	<u>275</u>	<u>273</u>
Part-time					
White	-	-	-	-	1
American Indian/Alaskan	-	-	-	-	-
Asian	-	-	-	-	-
Black	-	-	-	-	-
Hawaiian/Pacific Island.	-	-	-	-	-
Hispanic	-	-	-	-	-
Non-Resident Alien	-	-	-	-	-
Two or more races	-	-	-	-	-
Unidentified	-	-	-	-	-
Total Part-time	<u>-</u>	<u>-</u>	<u>-</u>	<u>-</u>	<u>1</u>

(Continued on following page)

Fall Enrollment by Ethnicity (continued)

	<u>2016</u>	<u>2017</u>	<u>2018</u>	<u>2019</u>	<u>2020</u>
Graduate Students					
Full-time					
White	184	164	157	138	162
American Indian/Alaskan	-	-	-	1	-
Asian	8	7	4	5	7
Black	12	8	10	12	10
Hawaiian/Pacific Island.	1	1	-	-	-
Hispanic	6	2	8	8	5
Non-Resident Alien	32	18	5	4	-
Two or more races	3	5	3	2	8
Unidentified	14	6	11	5	2
Total Full-time	<u>260</u>	<u>211</u>	<u>198</u>	<u>175</u>	<u>194</u>
Part-time					
White	2,006	2,095	1,803	1,519	1,595
American Indian/Alaskan	4	1	2	1	3
Asian	35	57	53	35	59
Black	163	180	154	142	243
Hawaiian/Pacific Island.	6	3	-	-	1
Hispanic	70	82	68	78	87
Non-Resident Alien	9	7	3	-	2
Two or more races	31	32	34	33	33
Unidentified	123	101	78	71	47
Total Part-time	<u>2,447</u>	<u>2,558</u>	<u>2,196</u>	<u>1,879</u>	<u>2,070</u>
Total University					
Full-time					
White	2,098	1,984	1,976	1,915	1,854
American Indian/Alaskan	9	11	9	6	3
Asian	77	78	76	84	77
Black	118	111	114	103	116
Hawaiian/Pacific Island.	2	4	2	3	2
Hispanic	169	150	156	165	170
Non-Resident Alien	217	233	183	130	114
Two or more races	89	96	84	82	76
Unidentified	65	62	93	72	51
Total Full-time	<u>2,847</u>	<u>2,729</u>	<u>2,693</u>	<u>2,560</u>	<u>2,463</u>
Part-time					
White	2,153	2,255	1,941	1,668	1,763
American Indian/Alaskan	5	3	3	1	3
Asian	44	63	62	38	66
Black	170	190	168	148	252
Hawaiian/Pacific Island.	6	3	-	-	1
Hispanic	85	95	83	94	106
Non-Resident Alien	15	15	13	5	12
Two or more races	36	36	42	38	41
Unidentified	191	156	127	128	74
Total Part-time	<u>2,705</u>	<u>2,816</u>	<u>2,439</u>	<u>2,120</u>	<u>2,318</u>

Fall Enrollment Percentages

Status

	Undergraduate	First Professional	Graduate	Total
Full-time	89.0%	99.6%	8.6%	51.5%
Part-time	11.0%	0.4%	91.4%	48.5%
Full-time				
White	73.4%	83.2%	83.5%	75.3%
American Indian/Alaskan	0.2%	0.0%	0.0%	0.1%
Asian	2.5%	7.7%	3.6%	3.1%
Black	5.2%	0.7%	5.2%	4.7%
Hawaiian/Pacific Islander	0.1%	0.0%	0.0%	0.1%
Hispanic	8.1%	1.5%	2.6%	6.9%
Non-Resident Alien	5.7%	0.0%	0.0%	4.6%
Two or more races	3.0%	3.3%	4.1%	3.1%
Unidentified	2.0%	3.7%	1.0%	2.1%
Part-time				
White	67.6%	100.0%	77.1%	76.1%
American Indian/Alaskan	0.0%	0.0%	0.1%	0.1%
Asian	2.8%	0.0%	2.9%	2.8%
Black	3.6%	0.0%	11.7%	10.9%
Hawaiian/Pacific Islander	0.0%	0.0%	0.0%	0.0%
Hispanic	7.7%	0.0%	4.2%	4.6%
Non-Resident Alien	4.0%	0.0%	0.1%	0.5%
Two or more races	3.2%	0.0%	1.6%	1.8%
Unidentified	10.9%	0.0%	2.3%	3.2%
Total				
White	72.8%	83.2%	77.6%	75.7%
American Indian/Alaskan	0.1%	0.0%	0.1%	0.1%
Asian	2.5%	7.7%	2.9%	3.0%
Black	5.0%	0.7%	11.2%	7.7%
Hawaiian/Pacific Islander	0.1%	0.0%	0.0%	0.1%
Hispanic	8.0%	1.5%	4.1%	5.8%
Non-Resident Alien	5.5%	0.0%	0.1%	2.6%
Two or more races	3.0%	3.3%	1.8%	2.4%
Unidentified	2.9%	3.6%	2.2%	2.6%
Gender				
Full-time				
Male	49.6%	37.0%	29.4%	46.6%
Female	50.4%	63.0%	70.6%	53.4%
Part-time				
Male	39.3%	100.0%	22.9%	24.6%
Female	60.7%	0.0%	77.1%	75.4%
Total				
Male	48.5%	37.2%	23.4%	36.0%
Female	51.5%	62.8%	76.6%	64.0%

Fall Enrollment by Primary Major

As of official census date

Full-time Undergraduate

	Fall 2016	Fall 2017	Fall 2018	Fall 2019	Fall 2020
Department of Biology & Health Sciences	155	140	136	115	119
Biology	149	132	131	111	113
Medical Laboratory Science	6	8	5	4	6
Department of Chemistry & Biochemistry	37	37	42	33	29
Biochemistry	18	17	20	13	16
Chemistry	19	20	22	20	13
Department of Finance, Accounting & Management	256	232	227	223	225
Accounting	88	74	59	49	53
Business Administration	14	11	14	13	7
Corporate Finance	-	-	2	11	18
Finance	62	67	69	41	18
Financial Investments	-	-	1	14	24
Management	92	80	81	85	84
Supply Chain Management	-	-	1	10	21
Dept. of Mkt., Sports Mgt. & Hospitality Leadership	130	130	135	144	134
Entrepreneurship	25	16	12	11	6
Hospitality Leadership	-	1	6	19	25
Marketing	50	55	53	51	41
Sports Management	55	58	64	63	62
Department of Communication Studies	45	38	47	51	41
Communication Studies	45	38	47	51	41
Department of Education	90	88	82	72	80
Elementary & Early Childhood Education	39	33	30	25	28
Middle School Education	5	5	10	17	17
Pre-Elementary Education	37	38	25	21	28
Pre-Middle School Education	8	12	17	9	7
Secondary Education	1	-	-	-	-
Dept. of Electrical Engineering & Physics	92	98	94	66	62
Electrical Engineering	88	97	91	65	58
Physics	4	1	3	1	4
Dept. of Mechanical Engineering & Engineering Mgt.	287	295	277	222	189
Applied & Engineering Sciences	4	2	3	6	6
Engineering	37	21	29	17	26
Engineering Management	15	14	8	9	11
Mechanical Engineering	231	258	237	190	146
Dept. of Environmental Engr. & Earth Sciences	106	138	139	116	85
Earth & Environmental Science	24	27	32	26	8
Environmental Engineering	82	110	102	84	61
Environmental Science	-	-	-	1	14
Geology	-	1	5	5	2
Department of English	32	23	28	33	35
English	32	23	28	33	35
Division of Global Cultures	35	38	39	45	36
History	24	32	31	37	30
Philosophy	1	1	1	2	1
Spanish	10	5	7	6	5

(Continued on following page)

Fall Enrollment by Primary Major (continued)

Full-time Undergraduate

	Fall 2016	Fall 2017	Fall 2018	Fall 2019	Fall 2020
Department of Integrative Media, Art and Design	41	30	35	48	53
Digital Design and Media Art	41	30	35	48	53
Department of Mathematics & Computer Science	55	62	76	61	53
Computer Information Systems	4	8	14	10	7
Computer Science	39	41	46	37	37
Mathematics	12	13	16	14	9
Passan School of Nursing	289	263	263	285	299
Nursing	289	263	263	285	299
Nesbitt School of Pharmacy	137	120	139	130	111
Pre-Pharmacy	137	120	139	130	111
Division of Behavioral and Social Sciences	299	279	247	255	252
Criminology	82	85	83	76	78
International Relations	12	9	8	6	7
Neuroscience	34	38	38	42	41
Political Science	33	35	31	32	26
Psychology	123	96	71	90	93
Sociology	15	16	16	9	7
Division of Performing Arts	21	25	22	20	24
Musical Theatre	15	19	17	16	22
Theatre Arts	6	6	4	4	2
Theatre Design & Technology	-	-	1	-	-
Individualized Studies	1	-	-	1	-
Undeclared	195	197	184	190	169
Total	2,303	2,233	2,212	2,110	1,996

Full-time Graduate

	Fall 2016	Fall 2017	Fall 2018	Fall 2019	Fall 2020
Dept. of Finance, Accounting & Management	35	37	16	14	9
Business Administration	35	37	16	14	9
Doctor of Education	27	19	29	20	31
Master's Level Education	60	57	58	45	54
Dept. of Electrical Engineering & Physics	13	9	8	4	7
Bioengineering	7	9	8	4	7
Electrical Engineering	6	-	-	-	-
Dept. of Mechanical Engr. & Engineering Mgt.	15	8	2	3	2
Engineering Management	10	4	-	1	-
Mechanical Engineering	5	4	2	2	2
Creative Writing	64	44	44	43	42
Department of Mathematics & Computer Science	3	2	2	3	1
Mathematics	3	2	2	3	1
Passan School of Nursing	41	35	38	39	48
Nursing	41	35	38	39	48
Undeclared	2	-	-	4	-
Total	260	211	198	175	194

Full-time First-Professional

	Fall 2016	Fall 2017	Fall 2018	Fall 2019	Fall 2020
Nesbitt School of Pharmacy	284	285	283	275	273
Pharmacy	284	285	283	275	273

(Continued on following page)

Fall Enrollment by Primary Major (continued)

Part-time Undergraduate

	Fall 2016	Fall 2017	Fall 2018	Fall 2019	Fall 2020
Department of Biology & Health Sciences	4	2	3	3	4
Biology	4	2	3	3	4
Medical Laboratory Science	-	-	-	-	-
Department of Chemistry & Biochemistry	-	2	1	2	2
Biochemistry	-	1	-	-	1
Chemistry	-	1	1	2	1
Dept. of Finance, Accounting and Management	20	37	46	41	40
Accounting	2	3	2	2	-
Business Administration	14	31	36	34	35
Finance	-	-	3	1	2
Financial Investments	-	-	-	-	1
Management	4	3	5	4	2
Dept. of Mkt., Sports Mgt. & Hospitality Leadership	5	6	7	9	3
Entrepreneurship	1	1	3	3	1
Hospitality Leadership	-	-	-	1	-
Marketing	3	3	-	2	1
Sports Management	-	2	4	3	1
Department of Communication Studies	1	-	1	2	-
Communication Studies	1	-	1	2	-
Department of Education	1	2	11	16	24
Elementary and Early Childhood Education	-	1	8	11	21
Middle School Education	-	-	2	1	-
Pre-Elementary Education	-	-	-	3	3
Pre-Middle School Education	1	1	1	1	-
Dept. of Electrical Engineering & Physics	2	5	3	2	2
Electrical Engineering	2	5	3	2	2
Dept. of Mechanical Engineering & Engineering Mgt.	11	7	8	6	11
Applied & Engineering Sciences	1	-	-	-	-
Engineering	2	1	2	1	-
Engineering Management	1	1	-	-	1
Mechanical Engineering	7	5	6	5	10
Dept. of Environmental Engr. & Earth Sciences	5	8	6	7	4
Earth & Environmental Science	1	2	2	3	2
Environmental Engineering	4	6	3	3	2
Geology	-	-	1	1	-
Department of English	-	2	1	1	1
English	-	2	1	1	1
Division of Global Cultures	-	2	3	4	3
History	-	2	2	3	1
Philosophy	-	-	-	-	-
Spanish	-	-	1	1	2
Department of Integrative Media, Art and Design	4	7	1	1	3
Digital Design and Media Art	4	7	1	1	3
Department of Mathematics & Computer Science	6	5	7	7	4
Computer Information Systems	3	2	-	1	-
Computer Science	3	-	5	3	3
Mathematics	-	3	2	3	1
Passan School of Nursing	47	46	29	12	8
Nursing	47	46	29	12	8
Nesbitt School of Pharmacy	1	-	-	-	-
Pre-Pharmacy	1	-	-	-	-

(Continued on following page)

Fall Enrollment by Primary Major (continued)

Part-time Undergraduate

	Fall 2016	Fall 2017	Fall 2018	Fall 2019	Fall 2020
Division of Behavioral and Social Sciences	10	10	7	9	15
Criminology	3	4	3	2	6
International Relations	-	-	1	-	1
Neuroscience	2	-	-	1	1
Political Science	-	-	1	2	1
Psychology	7	6	2	4	4
Sociology	-	-	-	-	2
Division of Performing Arts	-	-	1	-	2
Musical Theatre	-	-	1	-	1
Theatre Design & Technology	-	-	-	-	1
Individualized Studies	-	-	-	-	-
Undeclared	141	117	108	119	121
Total	258	258	243	241	247

Part-time Graduate

	Fall 2016	Fall 2017	Fall 2018	Fall 2019	Fall 2020
Dept. of Finance, Accounting & Management	112	87	64	68	64
Business Administration	112	87	64	68	64
Doctor of Education	51	103	111	122	166
Master's Level Education	1,445	1,483	1,307	1,068	977
Dept. of Electrical Engineering & Physics	13	8	4	3	2
Bioengineering	7	4	2	1	1
Electrical Engineering	6	4	2	2	1
Dept. of Mechanical Engineering & Engineering Mgt.	12	9	2	3	3
Engineering Management	7	6	2	3	3
Mechanical Engineering	5	3	-	-	-
Creative Writing	10	16	10	12	9
Department of Environmental Engr. & Earth Sciences	1	1	-	1	2
Sustainability Management	1	1	-	1	2
Department of Mathematics & Computer Science	1	-	1	2	3
Mathematics	1	-	1	2	3
Passan School of Nursing	733	793	625	535	828
Nursing	733	793	625	535	828
Undeclared	69	58	72	65	16
Total	2,447	2,558	2,196	1,879	2,070

Part-time First-Professional

	Fall 2016	Fall 2017	Fall 2018	Fall 2019	Fall 2020
Nesbitt School of Pharmacy	-	-	-	-	1
Pharmacy	-	-	-	-	1

Fall Enrollment by Secondary Major

As of official census date

Full-time Undergraduate

	Fall 2016	Fall 2017	Fall 2018	Fall 2019	Fall 2020
Department of Biology & Health Sciences	-	1	1	2	3
Biology	-	1	1	2	3
Department of Finance, Accounting & Management	13	14	17	12	9
Accounting	1	1	2	4	4
Corporate Finance	-	-	-	1	1
Finance	4	5	5	1	-
Management	8	8	10	5	4
Supply Chain Management	-	-	-	1	-
Dept. of Mkt., Sports Mgt. & Hospitality Leadership	21	13	20	18	8
Entrepreneurship	1	1	2	2	1
Hospitality Leadership	-	2	3	1	-
Marketing	9	6	9	10	4
Sports Management	11	4	6	5	3
Department of Communication Studies	5	4	2	1	3
Communication Studies	5	4	2	1	3
Department of Education	6	11	19	18	8
Pre-Elementary Education	1	-	-	-	-
Pre-Middle School Education	-	-	-	-	1
Secondary Education	5	11	18	18	7
Dept. of Electrical Engineering & Physics	6	3	3	10	7
Electrical Engineering	2	-	2	5	5
Physics	4	3	1	5	2
Dept. of Mechanical Engineering & Engineering Mgt.	3	1	-	1	-
Engineering Management	-	-	-	-	-
Mechanical Engineering	3	1	-	1	-
Dept. of Environmental Engr. & Earth Sciences	-	-	3	5	3
Earth & Environmental Science	-	-	-	-	1
Environmental Science	-	-	-	1	1
Geology	-	-	3	4	1
Department of English	2	1	2	5	9
English	2	1	2	5	9
Division of Global Cultures	11	12	9	6	9
History	3	5	5	4	4
Philosophy	3	1	1	-	-
Spanish	5	6	3	2	5
Department of Integrative Media, Art and Design	1	1	2	1	1
Digital Design and Media Art	1	1	2	1	1
Department of Mathematics & Computer Science	2	2	2	3	4
Computer Information Systems	-	-	-	-	-
Computer Science	1	2	2	1	1
Mathematics	1	-	-	2	3

(Continued on following page)

Fall Enrollment by Secondary Major (continued)

As of official census date

Full-time Undergraduate

	Fall 2016	Fall 2017	Fall 2018	Fall 2019	Fall 2020
Division of Behavioral and Social Sciences	39	59	47	37	33
Criminology	17	17	10	10	6
International Relations	1	4	3	5	2
Neuroscience	1	4	5	2	1
Political Science	7	7	6	2	4
Psychology	4	13	11	9	9
Sociology	9	14	12	9	11
Division of Performing Arts	-	-	3	1	-
Musical Theatre	-	-	1	1	-
Theatre Arts	-	-	2	-	-
Individualized Studies	-	-	2	1	-
Total	109	122	131	121	97

Part-time Undergraduate

	Fall 2016	Fall 2017	Fall 2018	Fall 2019	Fall 2020
Dept. of Finance, Accounting and Management	-	1	-	-	-
Management	-	1	-	-	-
Dept. of Mkt., Sports Mgt. & Hospitality Leadership	-	-	1	1	1
Entrepreneurship	-	-	-	1	-
Hospitality Leadership	-	-	-	-	1
Marketing	-	-	1	-	-
Dept. of Mechanical Engineering & Engineering Mgt.	-	1	-	-	-
Mechanical Engineering	-	1	-	-	-
Department of Mathematics & Computer :	1	1	-	-	-
Computer Science	1	1	-	-	-
Division of Behavioral and Social Sciences	2	-	-	-	1
International Relations	-	-	-	-	1
Psychology	1	-	-	-	-
Sociology	1	-	-	-	-
Total	3	3	1	1	2

Fall Enrollment by Residence

Full-time Students

	<u>Fall 2019</u>		<u>Fall 2020</u>	
Residence Halls				
First-time Freshmen	376	71%	347	73%
Undergraduate Students (including First-time Freshmen)	966	46%	857	43%
First-Professional Students	<u>37</u>	13%	<u>40</u>	15%
Total	1,003	42%	897	40%

Off-Campus

First-time Freshmen	156	29%	129	27%
Undergraduate Students (including First-time Freshmen)	1,144	54%	1,139	57%
First-Professional Students	<u>238</u>	87%	<u>233</u>	85%
Total	1,382	58%	1,372	60%

Total Full-time

First-time Freshmen	532	476
Undergraduate Students (including First-time Freshmen)	2,110	1,996
First-Professional Students	<u>275</u>	<u>273</u>
Total	2,385	2,269

Fall Enrollment by Age Category

Fall 2020 Enrollment

	Full-time			Part-time			Total
	Undergraduate	First-Professional	Graduate	Undergraduate	First-Professional	Graduate	
Under 18	4	-	-	59	-	-	63
18 - 19	736	2	-	52	-	-	790
20 - 21	819	108	1	20	-	-	948
22 - 24	344	143	30	28	1	82	628
25 - 29	63	18	40	36	-	498	655
30 - 34	20	1	37	14	-	378	450
35 - 39	5	1	21	11	-	334	372
40 - 49	5	-	36	17	-	500	558
50 - 64	-	-	27	9	-	272	308
65 & Over	-	-	2	1	-	6	9
Age unknown	-	-	-	-	-	-	-
Total	1,996	273	194	247	1	2,070	4,781

Fall Enrollment by State of Origin

Fall 2020 Enrollment

	Full-time			Part-time			Total
	Undergraduate	First- Professional	Graduate	Undergraduate	First- Professional	Graduate	
Alabama	-	-	-	1	-	1	2
Alaska	2	-	-	-	-	1	3
Arizona	1	-	4	-	-	31	36
California	6	-	2	3	-	39	50
Colorado	1	-	-	-	-	2	3
Connecticut	20	1	-	1	-	16	38
Delaware	9	-	1	1	-	1	12
DC	1	-	-	-	-	-	1
Florida	14	-	5	-	-	83	102
Georgia	2	-	1	-	-	10	13
Hawaii	-	-	-	-	-	1	1
Illinois	1	1	1	-	-	12	15
Indiana	-	-	1	-	-	6	7
Iowa	-	-	-	-	-	4	4
Kansas	-	-	1	1	-	-	2
Kentucky	-	-	-	-	-	3	3
Maine	1	-	-	-	-	2	3
Maryland	35	-	1	-	-	57	93
Massachusetts	6	-	-	-	-	2	8
Michigan	2	-	-	-	-	8	10
Minnesota	1	-	-	-	-	1	2
Mississippi	-	-	2	-	-	-	2
Missouri	1	-	1	-	-	-	2
Montana	-	-	-	-	-	1	1
Nebraska	-	-	-	-	-	1	1
New Hampshire	2	-	-	1	-	5	8
New Jersey	195	16	10	8	-	108	337
New York	129	11	8	5	-	21	174
North Carolina	4	2	1	-	-	5	12
North Dakota	-	-	-	-	-	1	1
Ohio	5	-	1	-	-	18	24
Oklahoma	-	-	-	-	-	15	15
Oregon	-	-	-	-	-	1	1
Pennsylvania	1,419	242	144	215	1	1,490	3,511
Puerto Rico	1	-	-	-	-	-	1
Rhode Island	3	-	-	-	-	2	5
South Carolina	1	-	-	-	-	7	8
South Dakota	-	-	1	-	-	-	1
Tennessee	1	-	-	-	-	-	1
Texas	2	-	4	-	-	43	49
Utah	2	-	-	-	-	2	4
Vermont	2	-	-	-	-	1	3
Virginia	11	-	1	-	-	32	44
Washington	-	-	-	1	-	1	2
West Virginia	-	-	-	-	-	2	2
Wisconsin	-	-	-	-	-	7	7
Wyoming	1	-	-	-	-	-	1
Canada	-	-	-	-	-	6	6
Foreign Country	115	-	4	10	-	21	150
Total	1,996	273	194	247	1	2,070	4,781
In State	71.1%	88.6%	74.2%	87.0%	100.0%	72.0%	73.4%
Out of State	23.1%	11.4%	23.7%	8.9%	0.0%	26.7%	23.3%
Foreign	5.8%	0.0%	2.1%	4.0%	0.0%	1.3%	3.3%

International Students

Fall 2020 Enrollment by Country of Origin

	Undergraduate		First-Professional International (NRA)	Graduate		Total		Total
	International (NRA)	International (Other)		International (NRA)	International (Other)	International (NRA)	International (Other)	
Angola	1	-	-	-	-	1	-	1
Argentina	1	-	-	-	-	1	-	1
Australia	-	-	-	-	2	-	2	2
Austria	-	-	-	-	1	-	1	1
Belgium	1	-	-	-	-	1	-	1
Brazil	-	-	-	-	1	-	1	1
Cambodia	1	-	-	-	-	1	-	1
Canada	-	-	-	-	6	-	6	6
Cayman Islands	-	-	-	-	1	-	1	1
China	-	-	-	-	2	-	2	2
Dominican Republic	-	-	-	-	1	-	1	1
Egypt	1	-	-	-	-	1	-	1
Germany	-	-	-	-	1	-	1	1
Ghana	-	-	-	-	1	-	1	1
Greece	2	-	-	-	2	2	2	4
Japan	1	-	-	-	-	1	-	1
Kenya	-	-	-	1	-	1	-	1
Kuwait	25	-	-	-	1	25	1	26
Latvia	-	-	-	-	1	-	1	1
Panama	62	-	-	-	-	62	-	62
Saudi Arabia	28	-	-	1	-	29	-	29
Singapore	-	-	-	-	1	-	1	1
South Korea	-	-	-	-	1	-	1	1
Sudan	-	-	-	-	1	-	1	1
Tajikistan	-	-	-	-	1	-	1	1
Thailand	-	-	-	-	1	-	1	1
UAE	-	-	-	-	1	-	1	1
Uganda	-	-	-	-	1	-	1	1
UK	-	1	-	-	2	-	3	3
Vietnam	1	-	-	-	-	1	-	1
Total	124	1	-	2	29	126	30	156

First Generation College Students from Entering Freshman Class*

<u>2016</u>	<u>2017</u>	<u>2018</u>	<u>2019</u>	<u>2020</u>
47.3%	52.1%	44.3%	42.9%	45.3%

*A first generation student is defined as a student for whom neither parent graduated from a 4-year institution. The data is collected annually by University College.

Programs Offered

Undergraduate

BA	Biology	BS	Corporate Finance
BA	Chemistry	BS	Electrical Engineering
BA	Communication Studies	BS	Engineering Management
BA	Computer Science	BS	Environmental Engineering
BA	Criminology	BS	Environmental Science
BA	Digital Design and Media Art	BS	Financial Investments
BA	Earth & Environmental Science	BS	Geology
BA	Elem. & Early Childhood Education	BS	Hospitality Leadership
BA	English	BS	Individualized Studies
BA	History	BS	Mathematics
BA	Individualized Studies	BS	Mechanical Engineering
BA	International Relations	BS	Medical Laboratory Science
BA	Mathematics	BS	Neuroscience
BA	Middle Level Education	BS	Supply Chain Management
BA	Philosophy	BSN	Nursing
BA	Physics		
BA	Political Science		
BA	Psychology	Graduate	
BA	Public Administration	MA	Creative Writing
BA	Secondary Education	MBA	Business Administration
BA	Sociology	MFA	Creative Writing
BA	Spanish	MS	Bioengineering
BA	Theatre Arts	MS	Education
BA	Theatre Design and Technology	MS	Electrical Engineering
BBA	Business Administration	MS	Engineering Management
BBA	Management	MS	Mathematics
BBA	Marketing	MS	Mechanical Engineering
BBA	Sports Management	MS	Pharmacology and Medicinal Chemistry
BFA	Digital Design and Media Art	MSN	Nursing
BFA	Musical Theatre		
BS	Accounting	Doctoral	
BS	Applied & Engineering Sciences	EDD	Educational Leadership
BS	Biochemistry	PHD	Nursing
BS	Biology		
BS	Chemistry	Doctoral	Professional Practice
BS	Computer Information Systems	DPH	Pharmacy
BS	Computer Science	DNP	Nursing Practice

Source: Registrar

Degrees Granted by Department and Major

Bachelor's Degrees

Department	2015-16	2016-17	2017-18	2018-19	2019-20
Department of Biology & Health Sciences	35	34	28	36	27
Biology	35	34	27	34	25
Medical Laboratory Science	-	-	1	2	2
Department of Chemistry & Biochemistry	5	7	5	6	4
Biochemistry	-	4	1	-	1
Chemistry	5	3	4	6	3
Department of Finance, Accounting & Management	89	84	77	75	65
Accounting	23	25	26	18	12
Business Administration	12	3	3	10	6
Corporate Finance	-	-	-	-	1
Finance	20	23	22	20	16
Management	34	33	26	27	30
Dept. of Marketing, Sports Management & Hospitality Leadership	30	31	35	40	34
Entrepreneurship	13	10	6	2	4
Hospitality Leadership	-	-	-	2	3
Marketing	16	16	20	22	15
Sports Management	1	5	9	14	12
Department of Communication Studies	22	16	9	11	18
Communication Studies	22	16	9	11	18
Department of Integrative Media, Art and Design	13	13	12	9	8
Digital Design and Media Art	13	13	12	9	8
Department of Education	16	22	23	23	24
Elementary & Early Childhood Education	13	17	19	16	12
Middle Level Education	5	3	2	7	6
Secondary Education	-	2	2	-	6
Dept. of Electrical Engineering & Physics	19	25	17	16	19
Electrical Engineering	17	24	16	16	18
Physics	2	1	1	-	1
Dept. of Mechanical Engineering & Engineering Management	57	53	57	64	54
Applied & Engineering Sciences	2	4	-	-	2
Engineering Management	2	2	7	1	1
Mechanical Engineering	53	47	50	63	51
Department of Environmental Engineering & Earth Sciences	32	17	26	19	35
Earth & Environmental Science	9	6	7	4	10
Environmental Engineering	23	11	19	15	21
Geology	-	-	-	-	4
Department of English	6	12	10	2	10
English	6	12	10	2	10
Division of Global Cultures	17	10	13	8	22
History	9	6	6	4	16
Philosophy	1	-	1	-	2
Spanish	7	4	6	4	4
Department of Mathematics & Computer Science	16	9	5	12	12
Computer Information Systems	2	4	2	2	3
Computer Science	3	3	2	8	6
Mathematics	11	2	1	2	3

(Continued on following page)

Degrees Granted by Department and Major (continued)

Bachelor's Degrees

Department	2015-16	2016-17	2017-18	2018-19	2019-20
Passan School of Nursing	70	92	101	97	96
Nursing	70	92	101	97	96
Division of Behavioral and Social Sciences	78	82	82	60	64
Criminology	25	18	22	16	14
International Relations	1	1	1	3	1
Neuroscience	1	7	7	2	15
Political Science	6	7	10	7	8
Psychology	43	43	36	23	22
Sociology	2	6	6	9	4
Division of Performing Arts	5	1	5	5	7
Musical Theatre	1	-	4	2	3
Theatre Arts	4	1	1	3	3
Theatre Design and Media Art	-	-	-	-	1
Generic Bachelor of Science	65	67	65	58	51
Individualized Studies	-	-	-	-	3
Total	577	576	570	541	553

Master's Degrees

Department	2015-16	2016-17	2017-18	2018-19	2019-20
Department of Finance, Accounting & Management	59	77	49	46	39
Business Administration	59	77	49	46	39
Creative Writing	38	49	36	30	36
Master's Level Education	524	619	611	701	580
Dept. of Electrical Engineering & Physics	5	8	15	5	7
Bioengineering	3	2	11	5	5
Electrical Engineering	2	6	4	-	2
Dept. of Mechanical Engineering & Engineering Management	18	10	12	3	4
Engineering Management	7	8	9	1	2
Mechanical Engineering	11	2	3	2	2
Department of Mathematics & Computer Science	1	2	1	1	1
Mathematics	1	2	1	1	1
Passan School of Nursing	15	49	183	183	155
Nursing	15	49	183	183	155
Total	660	814	907	969	822

Doctoral Professional Practice Degrees

School	2015-16	2016-17	2017-18	2018-19	2019-20
Nesbitt School of Pharmacy	73	69	72	70	74
Passan School of Nursing	19	30	84	73	52
Total	92	99	156	143	126

Doctoral Research/Scholarship Degrees

Department	2015-16	2016-17	2017-18	2018-19	2019-20
Doctor of Education	21	23	9	17	21

Admissions

	<u>Fall 2016</u>	<u>Fall 2017</u>	<u>Fall 2018</u>	<u>Fall 2019</u>	<u>Fall 2020</u>
Applied	5,227	4,826	4,698	4,232	4,006
Freshman	4,245	4,067	3,932	3,756	3,633
Transfer	982	759	766	476	373
Offered Admission	3,611	3,352	3,218	3,224	3,612
Freshman	3,223	3,063	2,942	2,953	3,334
Transfer	388	289	276	271	278
Offer Rate	69.1%	69.5%	68.5%	76.2%	90.2%
Freshman	75.9%	75.3%	74.8%	78.6%	91.8%
Transfer	39.5%	38.1%	36.0%	56.9%	74.5%
Enrolled*	830	753	765	668	634
Freshman	665	605	640	545	502
Transfer	165	148	125	123	132
Yield Rate	23.0%	22.5%	23.8%	20.7%	17.6%
Freshman	20.6%	19.8%	21.8%	18.5%	15.1%
Transfer	42.5%	51.2%	45.3%	45.4%	47.5%

*As of the beginning of the Fall semester

Average SAT Scores for First-time Full-time Freshmen

Wilkes Freshmen	<u>Fall 2016</u>	<u>Fall 2017*</u>	<u>Fall 2018*</u>	<u>Fall 2019*</u>	<u>Fall 2020*</u>
Evidence-Based Reading & Writing	502	564	574	561	568
Math	515	564	569	562	568
Total Math & Evidence-Based Reading & Writing	1017	1128	1143	1123	1137
National Average					
Evidence-Based Reading & Writing	494	533	536	531	528
Math	508	527	531	528	523
Total Math & Evidence-Based Reading & Writing	1002	1060	1068	1059	1051

* Recentered scores

Undergraduate Retention of First-time Full-time Freshmen

Entering Fall Term*		Retention Rates							
		1st Fall	2nd Fall	3rd Fall	4th Fall	5th Fall	6th Fall	7th Fall	8th Fall
2008	N	561	447	355	337	72	7	5	4
	%		79.7%	63.3%	60.1%	12.8%	1.2%	0.9%	0.7%
2009	N	527	417	359	337	70	13	5	2
	%		79.1%	68.1%	63.9%	13.3%	2.5%	0.9%	0.4%
2010	N	499	408	339	326	75	10	3	2
	%		81.8%	67.9%	65.3%	15.0%	2.0%	0.6%	0.4%
2011	N	539	433	359	335	73	12	3	1
	%		80.3%	66.6%	62.2%	13.5%	2.2%	0.6%	0.2%
2012	N	589	462	402	371	73	9	3	2
	%		78.4%	68.3%	63.0%	12.4%	1.5%	0.5%	0.3%
2013	N	584	459	394	376	69	12	6	1
	%		78.6%	67.5%	64.4%	11.8%	2.1%	1.0%	0.2%
2014	N	557	431	383	364	67	14	1	
	%		77.4%	68.8%	65.4%	12.0%	2.5%	0.2%	
2015	N	581	443	387	361	66	15		
	%		76.2%	66.6%	62.1%	11.4%	2.6%		
2016	N	659	499	430	408	97			
	%		75.7%	65.3%	61.9%	14.7%			
2017	N	580	441	384	363				
	%		76.0%	66.2%	62.6%				
2018	N	631	492	450					
	%		78.0%	71.3%					
2019	N	532	406						
	%		76.3%						
2020	N	476							
	%								

* As of official census date

Note: Includes retention of students who enter the School of Pharmacy.

Graduation Rates for First-time Full-time Freshmen

Entering Fall Term*		1st Fall	Graduation Rates				
			within 4 yrs	within 5 yrs	within 6 yrs	within 7 yrs	within 8 yrs
2006	N	570 **	279	334	346	348	350
	%		48.9%	58.6%	60.7%	61.1%	61.4%
2007	N	620	291	348	359	363	364
	%		46.9%	56.1%	57.9%	58.5%	58.7%
2008	N	559 **	249	308	311	314	316
	%		44.5%	55.1%	55.6%	56.2%	56.5%
2009	N	527	250	303	312	315	315
	%		47.4%	57.5%	59.2%	59.8%	59.8%
2010	N	499	240	296	307	310	311
	%		48.1%	59.3%	61.5%	62.1%	62.3%
2011	N	539	255	314	322	325	325
	%		47.3%	58.3%	59.7%	60.3%	60.3%
2012	N	589	293	345	352	354	356
	%		49.7%	58.6%	59.8%	60.1%	60.4%
2013	N	582 **	305	360	368	373	
	%		52.4%	61.9%	63.2%	64.1%	
2014	N	557	293	344	356		
	%		52.6%	61.8%	63.9%		
2015	N	581	289	345			
	%		49.7%	59.4%			
2016	N	657 **	306				
	%		46.6%				

*As of official census date

**Cohort adjusted in accordance with IPEDS regulations

Student Credit Hours by Department and Subject

Undergraduate	2015-16	2016-17	2017-18	2018-19	2019-20
Department of Aerospace Studies	87	186	263	316	278
Aerospace Studies	87	186	263	316	278
Department of Biology & Health Sciences	4,218	4,003	3,969	4,092	3,764
Biology	4,218	4,003	3,969	4,092	3,764
Department of Chemistry & Biochemistry	4,083	4,055	3,851	3,735	3,224
Chemistry	4,083	4,055	3,851	3,735	3,224
Department of Finance, Accounting & Management	7,255	7,232	6,603	6,557	6,349
Accelerated Business Administration	280	486	880	745	639
Accounting	1,776	1,674	1,392	1,251	1,290
Business Administration	2,010	2,087	1,760	2,047	2,168
Finance	1,176	1,092	900	900	879
Management	2,013	1,893	1,671	1,599	1,334
Supply Chain Management	-	-	-	15	39
Dept. of Marketing, Sports Mgt. & Hospitality Leadership	2,209	2,254	2,014	2,325	2,412
Entrepreneurship	616	651	397	437	336
Hospitality Leadership	-	-	177	189	204
Leadership	306	196	225	165	234
Marketing	999	960	720	904	1,035
Sports Management	288	447	495	630	603
Department of Personal & Professional Development	557	542	460	474	446
Personal & Professional Development	557	542	460	474	446
Department of Communication Studies	2,202	1,996	1,976	2,150	2,042
Communication Studies	2,202	1,996	1,976	2,150	2,042
Department of Education	2,081	2,109	2,164	2,140	2,214
Education	1,631	1,698	1,708	1,612	1,794
Special Education	450	411	456	528	420
Dept. of Electrical Engineering & Physics	3,469	3,150	3,421	3,469	2,959
Electrical Engineering	1,418	1,170	1,375	1,330	1,164
Physics	2,051	1,980	2,046	2,139	1,795
Dept. of Mechanical Engineering & Engineering Management	4,813	5,110	5,365	5,233	4,213
Engineering	1,283	1,218	1,150	1,003	518
Engineering Management	425	504	511	404	450
Mechanical Engineering	3,105	3,338	3,704	3,826	3,245
Dept. of Environmental Engineering & Earth Sciences	2,611	2,409	2,525	2,466	3,223
Earth & Environmental Science	1,470	1,473	1,415	1,269	1,440
Environmental Engineering	958	779	898	943	1,360
Geology	-	37	78	119	267
Sustainability	183	120	144	135	156
Department of English	4,050	5,012	4,952	4,867	4,757
English	4,050	5,012	4,952	4,867	4,757

(Continued on following page)

Student Credit Hours by Department & Subject (continued)

Undergraduate	2015-16	2016-17	2017-18	2018-19	2019-20
Division of Global Cultures	4,265	4,548	4,699	4,574	4,421
French	186	189	261	207	216
German	-	-	-	-	42
Global Cultures	-	-	-	-	45
History	2,184	2,485	2,448	2,457	2,528
Latin	-	-	78	78	108
Mandarin Chinese	45	42	-	27	-
Philosophy	689	770	763	734	585
Russian	3	24	72	39	39
Spanish	1,158	1,038	1,077	1,032	858
Department of Integrative Media, Art and Design	1,963	1,916	1,955	1,875	2,057
Art	1,317	1,368	1,503	1,398	1,382
Integrative Media	646	548	452	477	675
Interdisciplinary	2,242	2,581	2,219	2,543	2,337
Cooperative Education	68	87	28	75	70
Career Planning	166	163	165	172	154
Energy Studies	3	24	51	12	6
English as a Second Language	-	-	-	108	216
First-Year Foundations	1,842	2,127	1,857	2,019	1,722
Honors	-	-	8	20	58
Women's and Gender Studies	163	180	110	137	111
Department of Mathematics & Computer Science	6,708	7,245	7,654	8,410	7,165
Computer Science	2,045	2,191	2,021	2,438	2,156
Mathematics	4,663	5,234	5,633	5,972	5,009
Passan School of Nursing	8,397	7,106	5,476	5,166	5,389
Nursing	8,397	7,106	5,476	5,166	5,389
Nesbit School of Pharmacy	5,051	5,225	5,137	4,672	4,546
Pharmaceutical Sciences	3	6	27	12	12
Pharmacy	5,048	5,219	5,110	4,660	4,534
Division of Behavioral & Social Sciences	9,350	9,349	9,273	8,863	8,533
Anthropology	603	588	672	633	537
Economics	873	834	825	807	687
International Relations	-	-	9	3	3
Political Science	1,351	1,290	1,403	1,308	1,315
Psychology	3,856	4,042	3,874	3,600	3,672
Sociology	2,667	2,595	2,490	2,512	2,319
Division of Performing Arts	1,940	2,264.5	2,219.5	2,168	2,024.5
Dance	852	861	941	887	916
Music	734	896.5	796.5	831	749.5
Theatre Arts	354	507	482	450	359
Total	77,551	78,472.5	76,205.5	76,095	72,353.5

(Continued on following page)

Student Credit Hours by Department & Subject (continued)

Graduate	2015-16	2016-17	2017-18	2018-19	2019-20
Department of Biology & Health Sciences	15	9	9	18	12
Biology	15	9	9	18	12
Department of Chemistry & Biochemistry	15	12	12	21	18
Chemistry	15	12	12	21	18
Dept. of Marketing, Sports Mgt. & Hospitality Leadership	-	-	-	108	192
Leadership	-	-	-	108	192
Department of Finance, Accounting & Management	2,835	2,352	2,049	1,093	1,099
MBA	2,835	2,352	2,049	1,093	1,099
Doctor of Education	831	1,275	1,908	2,346	2,205
Master's Level Education	22,329	24,111	23,352	21,898.5	18,658.5
Autism	72	72	45	21	33
Education	12,981	13,893	11,742	10,537.5	10,588.5
Educational Advanced Methods	4,353	5,052	5,571	4,047	621
Education - Instructional Media	2,373	2,457	3,201	3,852	3,414
Education - International School Leadership	9	12	60	195	147
Education - Middle Level	537	702	675	642	717
English as a Second Language	1,053	885	831	813	795
Literature	-	-	-	474	957
School Business Leadership	714	813	984	1,173	1,191
Special Education	237	225	243	144	195
Dept. of Electrical Engineering & Physics	535	421	258	165	153
Bioengineering	303	241	220	141	84
Electrical Engineering	178	150	17	18	69
Physics	54	30	21	6	-
Dept. of Mechanical Engineering & Engineering Management	447	354	156	90	123
Engineering Management	237	201	69	24	75
Mechanical Engineering	210	153	87	66	48
Creative Writing	1,295	1,368	1,002	1,028	885
Department of English	24	15	-	-	-
English	24	15	-	-	-
Division of Global Cultures	27	15	6	-	9
History	27	15	6	-	9
Dept. of Environmental Engineering and Earth Sciences	24	39	33	99	138
Earth & Environmental Science	-	3	21	12	6
Sustainability	24	36	12	87	132
Department of Mathematics & Computer Science	58	95	56	52	46
Computer Science	-	9	3	6	3
Mathematics	58	86	53	46	43
Passan School of Nursing	6,033	10,496	11,349	9,583	8,581
Nursing	6,033	10,496	11,349	9,583	8,581
Nesbitt School of Pharmacy	5,019	4,801	4,945	5,226.5	5,075
Pharmaceutical Sciences	-	6	3	12	18
Pharmacy	5,019	4,795	4,042	5,214.5	5,057
Total	39,487	45,363	45,135	41,728	37,194.5

Student Development

The Student Development Office offers educational and social experiences that enhance the quality of student life and learning. A few of the programs offered include the Cultural Series and Adventure Education program, which both provide meaningful out of the classroom learning experiences. The Cultural Series introduces students to the world of art and performance by providing several opportunities each semester to experience visual art, music, theater and dance both locally and in larger Metropolitan areas such as New York City, Philadelphia and Washington DC. The Adventure Education program is an alternative learning experience designed to challenge students to engage in physically demanding activities that emphasize wellness and provide practical leadership tools and lessons on teamwork. Students will have the opportunity to sign up for adventures such as hiking, rock climbing, mountain biking, and cross country trips to locations such as the Grand Canyons National Park.

The Student Development Office also coordinates a weekend entertainment series, which gives students a variety of entertainment options to choose from each weekend. A few of the weekly attractions include free bowling, discounted movie passes and free admittance to local performances at the Little Theater of Wilkes-Barre. In addition, Student Development also coordinates periodic day trips to professional sporting events and theme parks.

Clubs and Organizations

Adventure Education	Earth and Envir. Sciences Club	Pre-Professional Health Club
Adventures in Science	ENACTUS	Pre-Veterinary Club
Air & Waste Management Assn.	Environmental Club	Programming Board
Air Force ROTC	Feminist Leadership Alliance	PSEA Education Club
Alternative Spring Break	Gay and Straight Alliance	Psychology Club
Amateur Radio Club	Geo-Explorer Club	Resident Hall Council
American Medical Student Assoc.	Gold Bar Club	Robotics Club
Amnicola	Hindu Spirituality Club	Rock Climbing Club
Art Club	Hip Hop Dance Club	Running Club
Asian Cultural Society	History Club	Saudi Interest Club
ASME	Hospitality Leadership Club	Ski Club
Aviation Club	IEEE Club	Soc. for the Advancement of Mgmt.
BACCHUS	Indian Cultural Association	Society of Automotive Engineers
Beacon Newspaper	International Services Club	Society of Women Engineers
Biology Club	Islamic Interest Society	Sociology Club
Caribbean Student Association	It's On Us	Spanish Club
Cheerleading	Kuwait Club	Sports and Event Management
Chemistry Club	MANUSCRIPT	Student Alumni Association
Choral Club	Marketing Club	Student Health Advisory
Christian Fellowship Club	Math Club	Society of Student Nurses
College Democrats Club	Multicultural Student Coalition	Student Organization of Latinos
College Republicans	Neuroscience Club	Students for Envir. Sustainability
Communications Club	Nursing Student Organization	Studio 20
Commuter Council	PA Pharmacists Association	Television Club
Cricket Club	PA Society of Prof. Engineers	Ultimate Frisbee
Dance Team	Personal Finance Club	Veterans Club
Debate Society	Pre-Law Club	Wilkes African Cultural Assoc.
Delta Epsilon Chi	Pre-Pharmacy Club	Wilkes in the World

Source: Student Affairs

University College Programs and Services

ACT 101 Program	A program funded by the Pennsylvania Department of Education to provide academic support and guidance for eligible students.
Advising Services	University College coordinates services for faculty and students to support the advising process. This includes providing advising for “deciding” students and for those who intend to apply for restricted majors.
Disability Support Services	Staff coordinates services and support for self-identified and certified students with disabilities.
First Year Program	A program for first-year students who may benefit from a guided transition to college studies.
Learning Skills Program	This program provides one-on-one assistance as well as workshops and presentations designed to support student success.
Prior Learning Assessment (PLA)	UC coordinates the process to award credit for life experience and serves as the point of contact for interested students.
Supplemental Instruction	Supplemental instruction is intensive academic support available for a number of courses for which review sessions have been deemed particularly beneficial.
Peer Tutoring	Free tutoring assistance is available to all undergraduate students enrolled at Wilkes. Tutoring is available in most courses at the introductory level as well as some other high-demand courses.
Transfer Student Support Services	UC monitors and provides assistance for transfer students to support their success at the University.
Undeclared Majors Program	Undeclared majors receive advising and counseling to assist them in their exploration and decision-making process. Students also enroll in a career/ life planning course to insure they receive specialized guidance.
University Preparatory Program	University College provides advising and academic support for the University Preparatory Program. This program supports international students who will benefit from a mediated transition to college-level studies.
EDGE Program	WilkesEDGE is an optional program offered to select students to help support the transition from high school to college. Fewer courses during the first semester, combined with increased advisement and support services, creates a pathway to a bachelor’s degree.

Source: University College

Leadership Institute

The Office of Student Development provides continuous opportunities to enhance the leadership skills of students and members of the community. By offering a variety of leadership programs that promote self-awareness, problem solving, service learning and multicultural issues, Student Development empowers students to explore their own personal leadership style. A few of the programs and services offered by the Institute include: Intercollegiate Leadership Wilkes-Barre, National Society of Leadership & Success Speaker Series, Sigma Alpha Pi Honor Society, Leadership Assessments, and a Step-Up Rock Wall and Ropes courses.

Source: Student Affairs

Civic Engagement

A liberal arts education teaches students to look at the world as a whole, to begin making connections between things like interpersonal conflict and international relations, between education and poverty, between thinking about themselves to thinking about “me in the world.” The Civic Engagement Office coordinates projects that bridge service and learning. Many academic departments offer Community Based Learning courses that integrate classroom theory and hands-on experience with a pressing social issue. Community Based learning is a pedagogically structured learning experience that combines academic coursework and service in the community to provide students with the opportunities to transfer the skills taught in the classroom to the “real” world. Ideally, students work with community partners to identify strengths and areas of improvement, develop and implement projects that enhance those strengths or that meet identified needs, and then reflect on the value of the experience for the community and themselves. Through guided reflection, students gain further understanding of course content, a broader appreciation of the discipline, and an enhanced sense of civic responsibility.

In addition to the in-class Community Based Learning, Wilkes students, staff and faculty contributed over 109,000 hours of community service by exploring issues of hunger and homelessness, at-risk youth, access to health care, environmental sustainability, and countless other service experiences. Wilkes students, staff and faculty contributed the equivalent of 2.77 million dollars in volunteer time. The students of Wilkes partner with numerous organizations including The American Cancer Society, American Red Cross, Commission on Economic Opportunity (CEO), United Way of Luzerne County, and the Victims Resource Center.

Students extend Wilkes’ spirit of service beyond local borders by volunteering during Alternative Fall Break in Northeastern Pennsylvania, and traveling domestically and internationally to serve during Spring Break. In spring students will have the opportunity to interview for one of three trip offerings. Students have the opportunity to travel with faculty and staff mentors to Kentucky to work with Christian Appalachian Project, a program that matches homeowners with building teams, and Dominican Republic to work on public health programs and teach English as a second language in the school system with Guanin El Centro Cultural Toristico. Also the Civic Engagement Office is partnering with a political science faculty member to sustain the Costa Rica service-learning experience with Raising Awareness Worldwide. In extraordinary ways, Wilkes students are leading, mentoring, learning, and changing the world through service.

Source: Civic Engagement Office

Career Placement of 2019 Bachelor's Graduates

Working full-time	72%
Military career	3%
Attending graduate school full-time	19%
Attending graduate school part-time & working part-time	4%
Seeking employment in their field	2%

Employer Locations

Northeastern Pennsylvania	43%
Other Pennsylvania cities	33%
Other states	23%
International	1%

Graduate/Professional Schools Locations

Northeastern PA	45%
Other PA Cities	24%
Other States	31%

Relationship of Employment to Academic Major

Very strongly related	56%
Strongly related	27%
Somewhat related	12%
Not related	5%

Athletics

Wilkes sponsors an active intramural sports program as well as intercollegiate competition in 23 varsity sports. Varsity teams compete at the Division III level. The University is a member of the National Collegiate Athletic Association (NCAA), Middle Atlantic Conference (MAC), the Freedom Conference, the Eastern Collegiate Athletic Conference (ECAC), and the Metropolitan Conference for Wrestling. There were 450 student athletes on the roster for the 2019-20 season.

Varsity Programs

Men

Baseball
Basketball
Cross Country
Football
Golf
Ice Hockey
Lacrosse
Soccer
Swimming
Tennis
Volleyball
Wrestling

Women

Basketball
Cross Country
Field Hockey
Golf
Ice Hockey
Lacrosse
Soccer
Softball
Swimming
Tennis
Volleyball

Athletic Department Statistics 2019-20

	<u>Wins</u>	<u>Losses</u>	<u>Ties</u>
Baseball	4	5	
Men's Basketball	11	14	
Women's Basketball	9	16	
Field Hockey	10	9	
Football	8	3	
Men's Golf	0	8	
Women's Golf	3	3	1
Men's Ice Hockey	19	10	
Women's Ice Hockey	5	17	1
Men's Lacrosse	2	2	
Women's Lacrosse	2	5	
Men's Soccer	9	8	3
Women's Soccer	8	9	1
Softball	8	5	
Men's Swimming	6	3	
Women's Swimming	3	7	
Men's Tennis	1	3	
Women's Tennis	4	1	
Men's Volleyball	10	9	
Women's Volleyball	16	16	
Wrestling	11	10	

Source: Athletics

FACULTY and STAFF

Staff by Category and Gender

	Fall 2020								Fall 2019
	Admin.	Clerical	Campus Support Services	Public Safety	Coach	IT	Shine	Total	Total
Full-time Staff									
Male	65	1	40	18	17	16	1	158	166
Female	147	43	14	6	4	3	4	221	253
Total	212	44	54	24	21	19	5	379	419
Part-Time Staff									
Male	8	-	1	5	14	-	10	38	44
Female	39	2	-	-	4	-	66	111	106
Total	47	2	1	5	18	-	76	149	150
Total Staff									
Male	73	1	41	23	31	16	11	196	210
Female	186	45	14	6	8	3	70	332	359
Total	259	46	55	29	39	19	81	528	569

Faculty by Gender and Tenure Status

Full-time Faculty	Fall 2020			Fall 2019
	Male	Female	Total	Total
Professors	22	10	32	32
Associate Professors	36	34	70	68
Assistant Professors	25	25	50	68
Faculty of Practice	6	16	22	20
Visiting*	1	1	2	8
Total Full-time Faculty	90	86	176	196

*Includes two Visiting Assistant Professors

Full-time Faculty	Fall 2020			Fall 2019
	Male	Female	Total	Total
Tenured				
Professor	22	10	32	32
Associate Professor	36	34	70	68
Total Tenured	58	44	102	100
Tenure Track				
Assistant Professor	25	25	50	68
Total Tenure Track	25	25	50	68
Not on Tenure Track				
Faculty of Practice	6	16	22	20
Total Not on Tenure Track	6	16	22	20
Visiting				
Professor	-	-	-	1
Assistant Professor	1	1	2	4
Associate Professor	-	-	-	1
Instructor	-	-	-	2
Total Visiting	1	1	2	8
Total Full-time Faculty	90	86	176	196

Part-time Faculty	Fall 2020			Fall 2019
	Male	Female	Total	Total
Not on Tenure Track				
Undergraduate	52	57	109	108
Graduate	34	101	135	144
Total Part-time Faculty	86	158	244	252

Full-time Faculty by Department

Department	PR	Assoc PR	Asst PR	FOP	Visiting	Total	On Tenure Track	
							Tenured	Track
Biology & Health Sciences	3	5	-	1	-	9	8	-
Behavioral & Social Sciences	7	5	3	-	-	15	12	3
Business	2	6	7	2	-	17	8	7
Chemistry & Biochemistry	1	3	3	1	-	8	4	3
Communication Studies	1	3	-	1	-	5	4	-
Creative Writing	-	-	-	1	-	1	-	-
Education - Undergraduate	1	2	1	1	-	5	3	1
Electrical Engineering & Physics	1	4	2	-	-	7	5	2
Environmental Engineering & Earth Sciences	2	1	3	1	-	7	3	3
English	1	5	-	-	-	6	6	-
Global Cultures	4	4	2	-	-	10	8	2
Graduate Education	-	4	6	1	-	11	4	6
Integrative Media, Art & Design	-	2	3	-	-	5	2	3
Mathematics & Computer Science*	2	5	3	2	1	13	7	3
Mechanical Engineering & Engineering Mgt.	4	2	3	2	-	11	6	3
Nursing	-	8	4	7	-	19	8	4
Pharmacy	3	9	8	1	-	21	12	8
Performing Arts*	-	2	2	1	1	6	2	2
Total	32	70	50	22	2	176	102	50

* Includes one Visiting Assistant Professor

Full-time Faculty Degrees

Full-time Faculty with Doctorates	Male		Female		Total	
	N	%	N	%	N	%
Professors	22	100.0%	10	100.0%	32	100.0%
Associate Professors	33	91.7%	32	94.1%	65	92.9%
Assistant Professors	24	96.0%	22	88.0%	46	92.0%
Faculty of Practice	3	50.0%	7	43.8%	10	45.5%
Visiting	1	100.0%	1	100.0%	2	100.0%
Total	83	92.2%	72	83.7%	155	88.1%

Full-time Faculty with Terminal Degrees*	Male		Female		Total	
	N	%	N	%	N	%
Professors	22	100.0%	10	100.0%	32	100.0%
Associate Professors	36	100.0%	34	100.0%	70	100.0%
Assistant Professors	25	100.0%	24	96.0%	49	98.0%
Faculty of Practice	3	50.0%	8	50.0%	11	50.0%
Visiting	1	100.0%	1	100.0%	2	100.0%
Total	87	96.7%	77	89.5%	164	93.2%

**Terminal degrees include Master of Business Administration/CPA and Master of Fine Arts.*

Faculty and Staff by Ethnicity

Faculty	Full-time		Part-Time	
White	140	79.5%	221	90.6%
American Indian/Alaskan	-	0.0%	-	0.0%
Asian	16	9.1%	2	0.8%
Black	3	1.7%	9	3.7%
Hawaiian/Pacific Isl.	-	0.0%	-	0.0%
Hispanic	5	2.8%	3	1.2%
Non-Resident Alien	7	4.0%	-	0.0%
Two or more races	2	1.1%	1	0.4%
Unidentified	3	1.7%	8	3.3%
Total Faculty	176	100.0%	244	100.0%

Staff	Full-time		Part-Time	
White	352	92.9%	120	80.5%
American Indian/Alaskan	-	0.0%	-	0.0%
Asian	4	1.1%	2	1.3%
Black	9	2.4%	3	2.0%
Hawaiian/Pacific Isl.	-	0.0%	-	0.0%
Hispanic	7	1.8%	11	7.4%
Non-Resident Alien	-	0.0%	-	0.0%
Two or more races	3	0.8%	5	3.4%
Unidentified	4	1.1%	8	5.4%
Total Staff	379	100.0%	149	100.0%

Total University	Full-time		Part-Time	
White	492	88.6%	341	86.8%
American Indian/Alaskan	-	0.0%	-	0.0%
Asian	20	3.6%	4	1.0%
Black	12	2.2%	12	3.1%
Hawaiian/Pacific Isl.	-	0.0%	-	0.0%
Hispanic	12	2.2%	14	3.6%
Non-Resident Alien	7	1.3%	-	0.0%
Two or more races	5	0.9%	6	1.5%
Unidentified	7	1.3%	16	4.1%
Total University	555	100.0%	393	100.0%

ORGANIZATIONAL CHARTS

Administrative

Wilkes University Administrative Organization

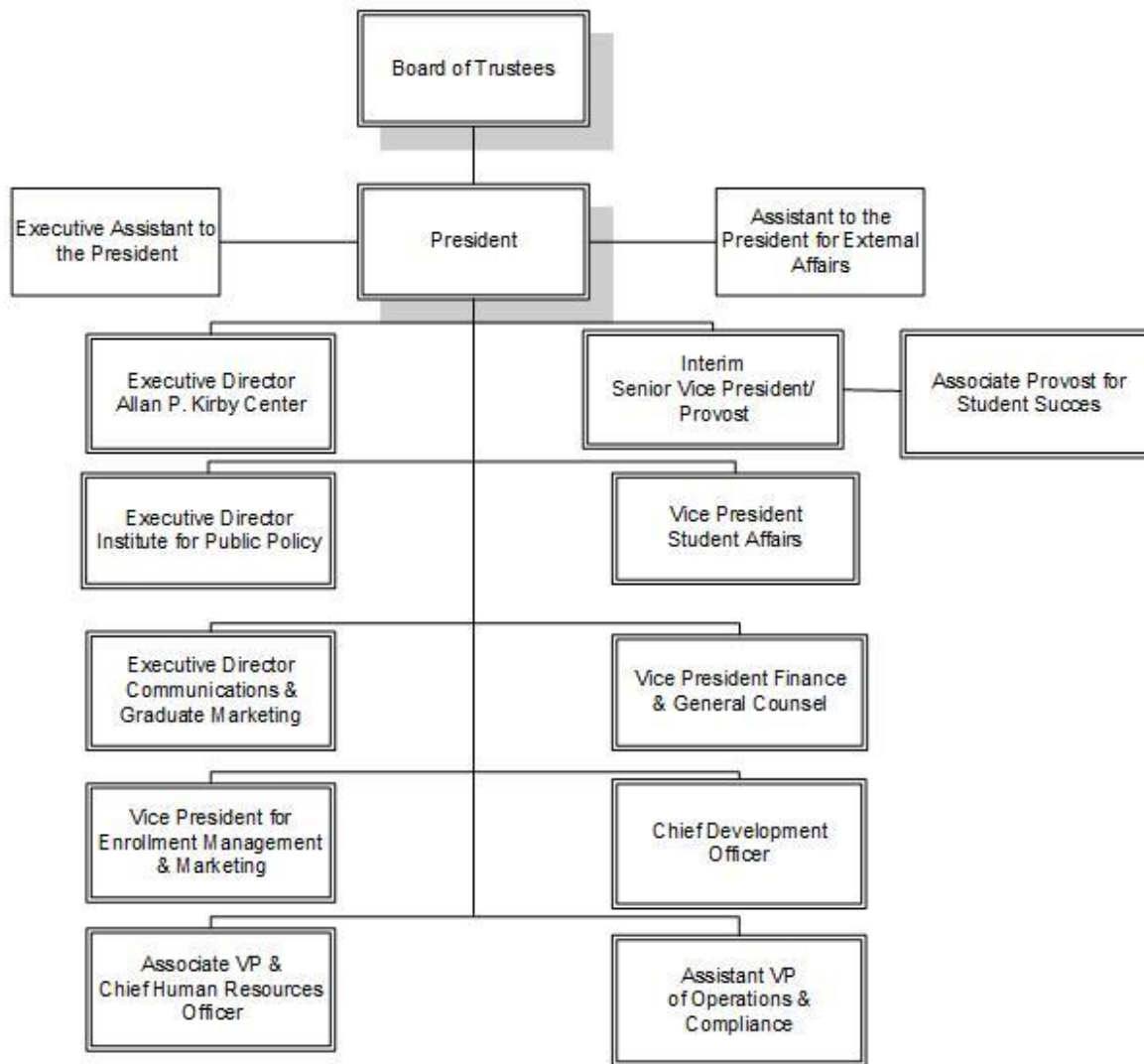

October 2020

Finance and Support Operations

Wilkes University

Finance and Support Operations

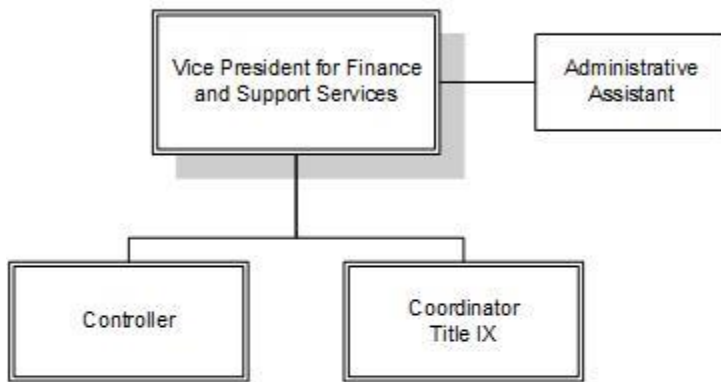

October 2020

Operations & Compliance

Wilkes University

Operations & Compliance

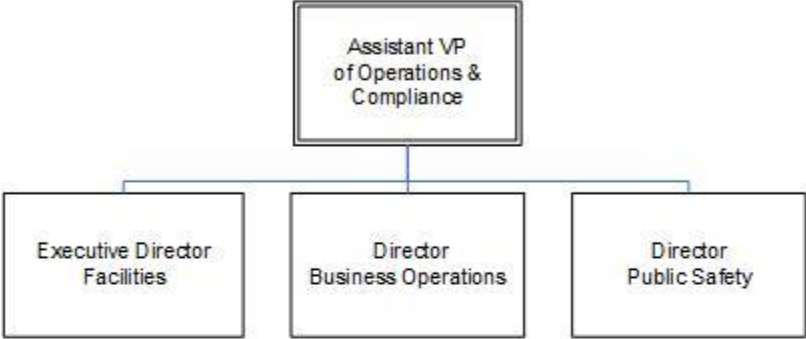

Provost

Wilkes University Provost

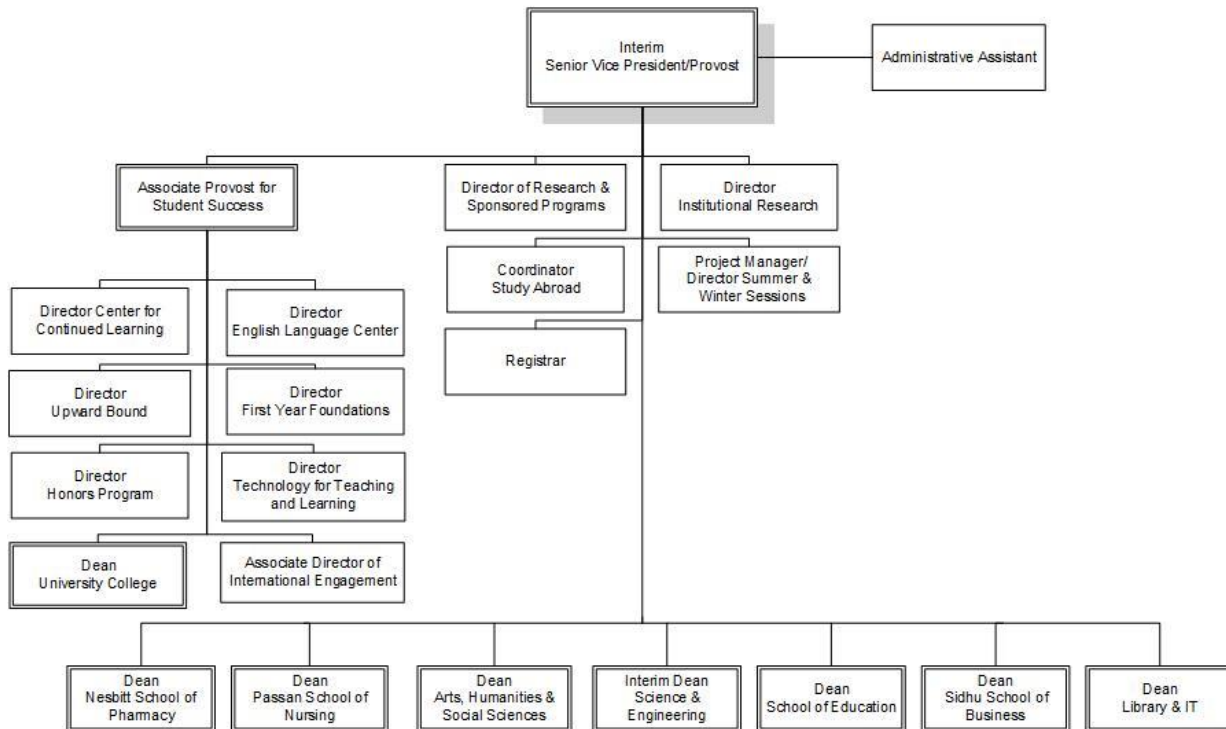

October 2020

University College

Wilkes University

Provost Office
University College

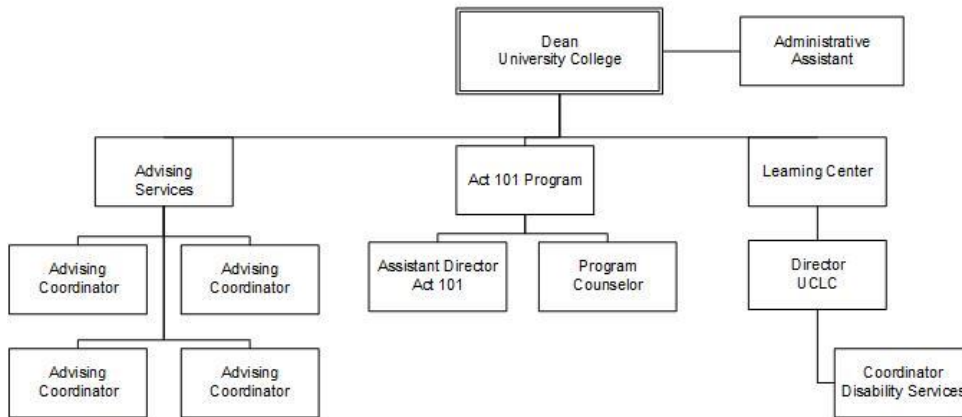

October 2020

Enrollment Management and Marketing

Wilkes University
Enrollment Management and Marketing



October 2020

Information Technology Services

Wilkes University
Information Technology Services

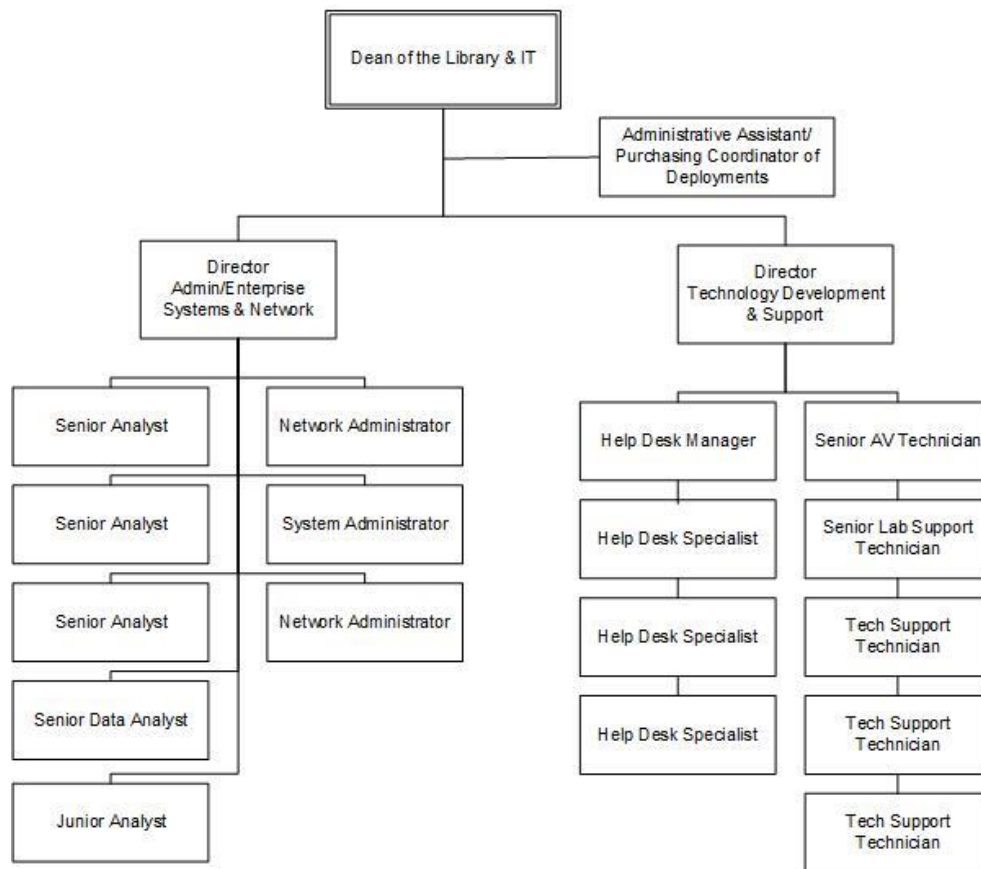

October 2020

Library

Wilkes University
Library

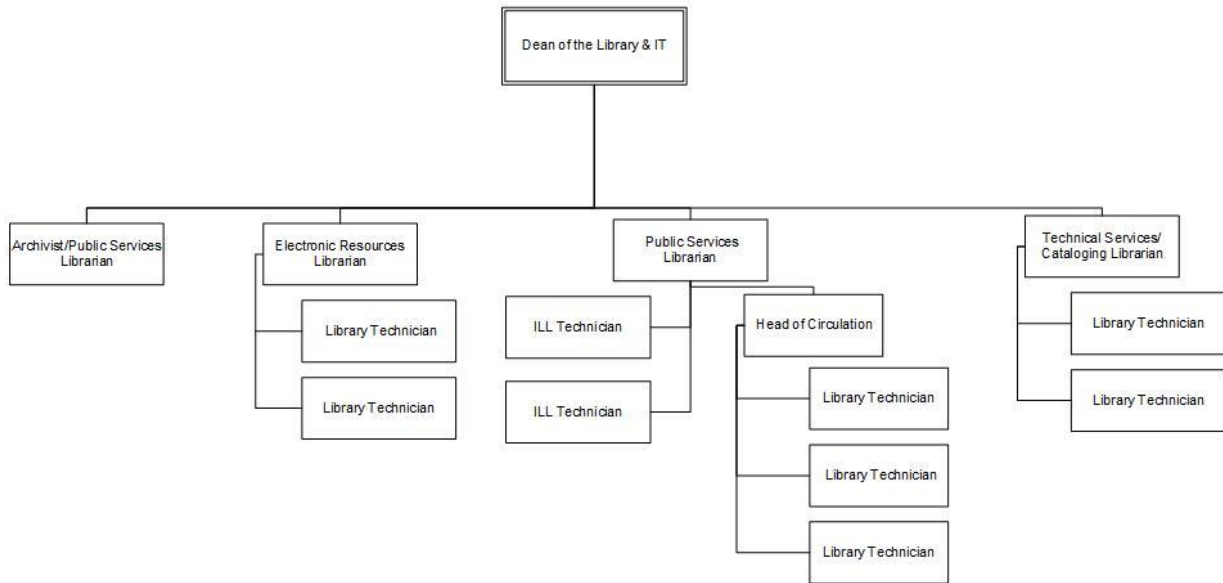

October 2020

External Affairs

Wilkes University

External Affairs

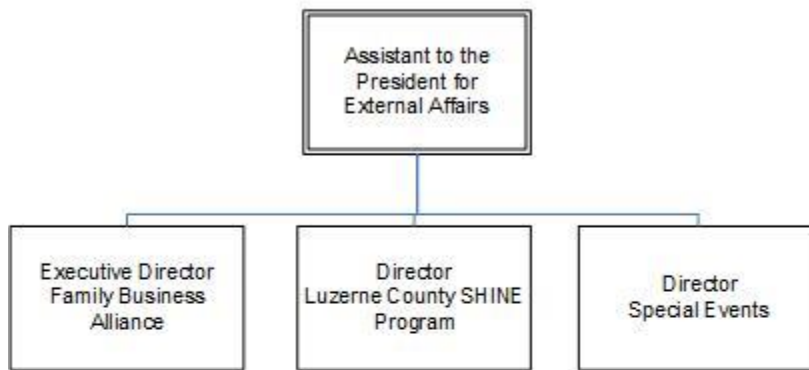

October 2020

Development & Alumni Relations

Wilkes University
Development & Alumni Relations

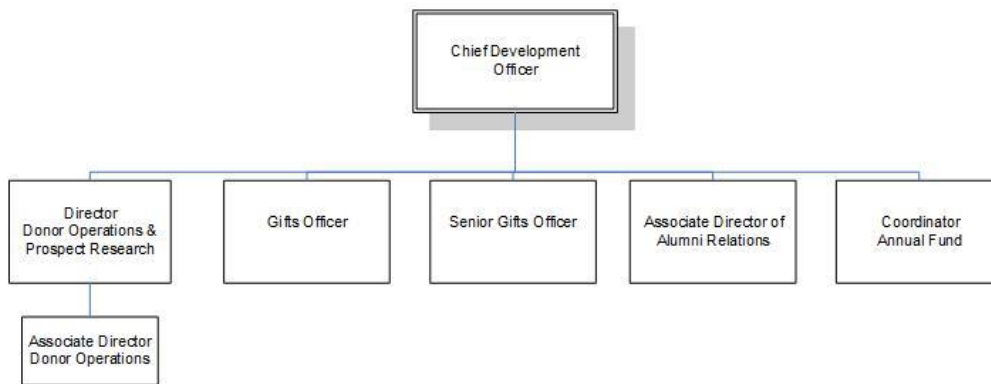

October 2020

Athletics

Wilkes University

Athletics

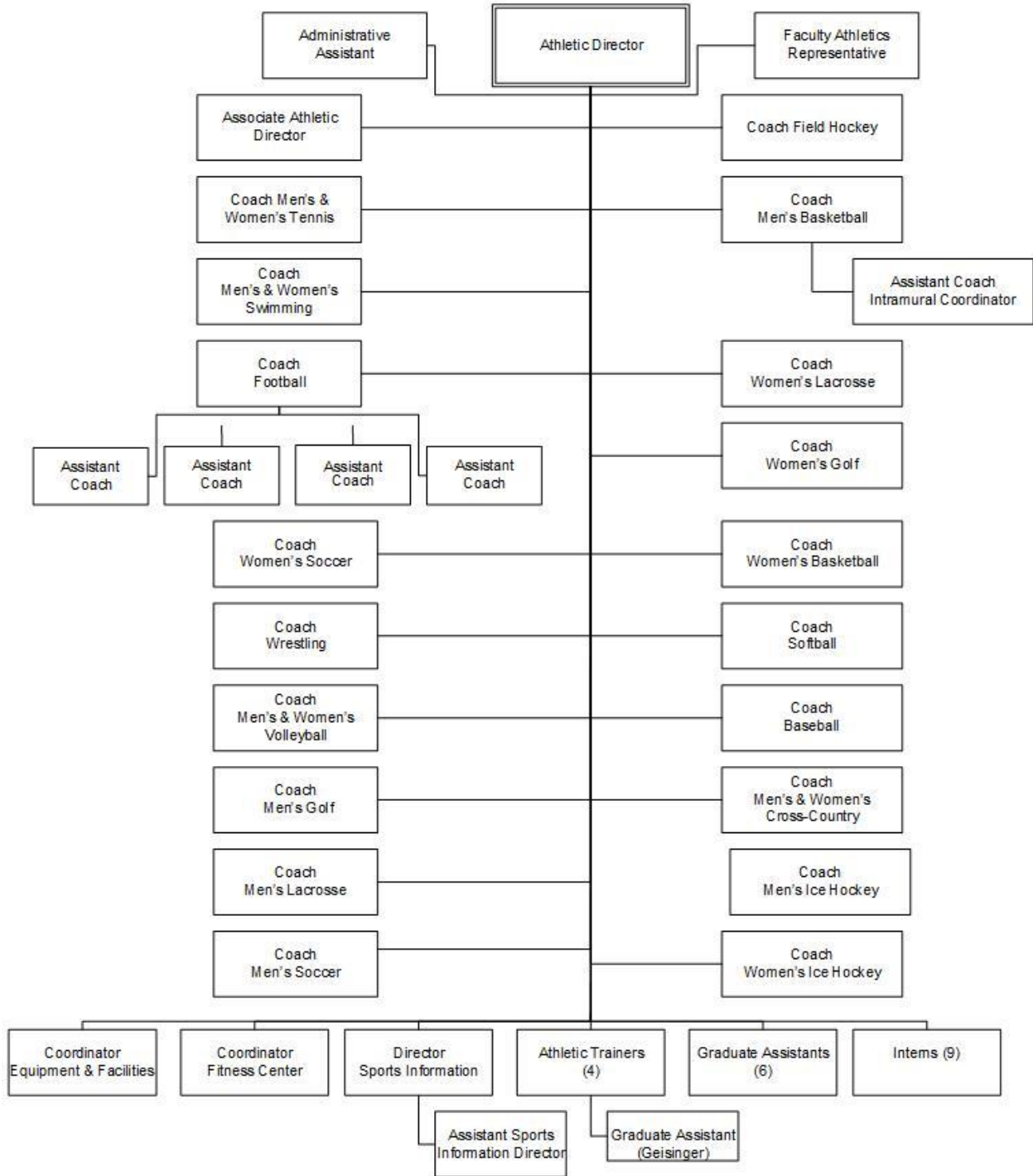

October 2020

Student Affairs

Wilkes University
Student Affairs

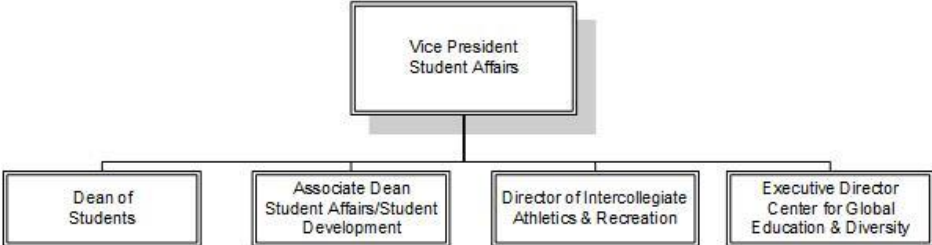

October 2020

Student Conduct, Health & Wellness, Residence Life

Wilkes University
Student Affairs
Student Conduct/Health & Wellness/Residence Life

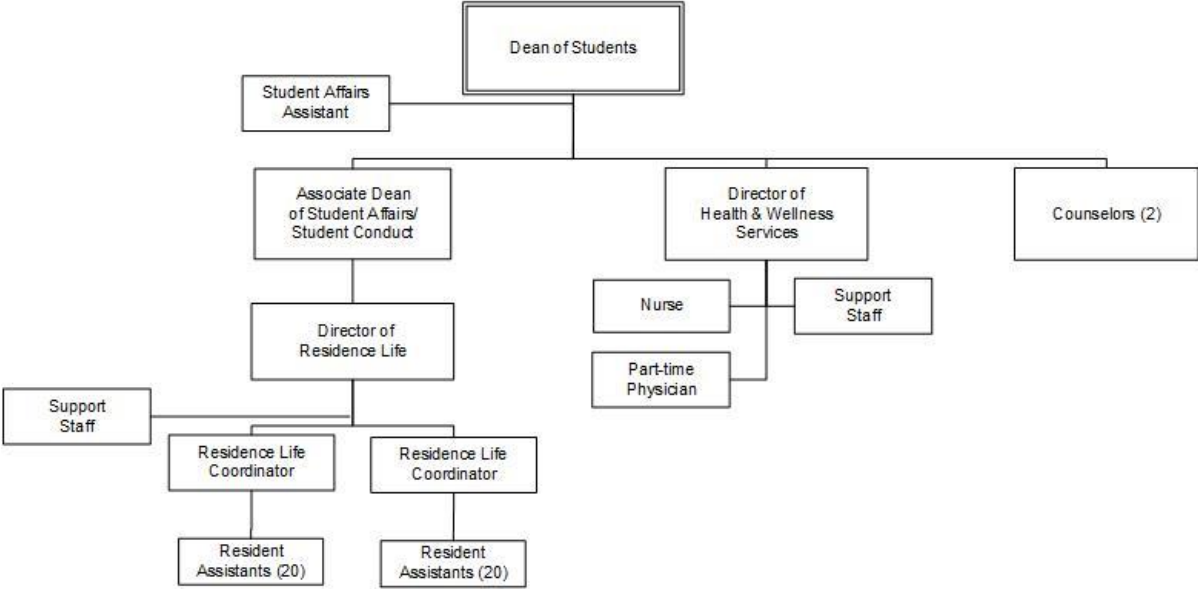

October 2020

Student Development

Wilkes University

Student Affairs
Student Development

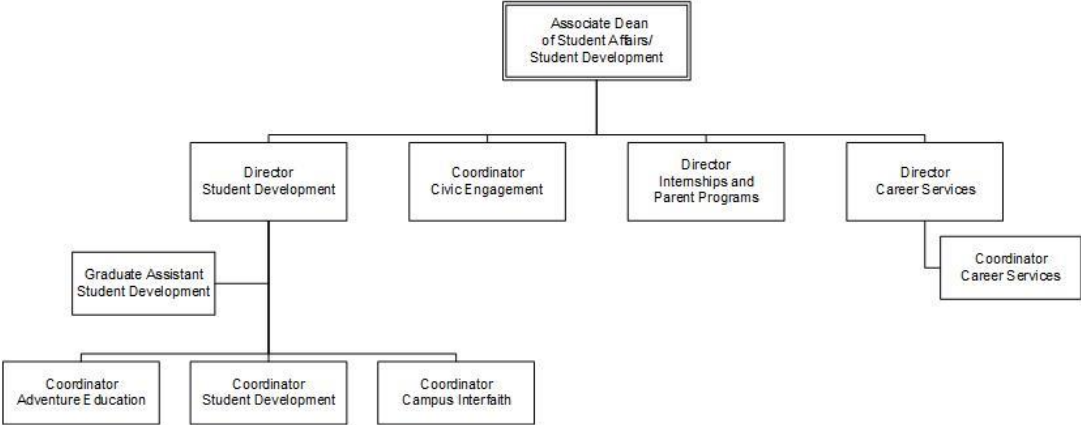

October 2020

Diversity Affairs

Wilkes University
Student Affairs
Diversity Affairs



October 2020

FINANCES

Statement of Activities

	<u>FY 2019</u>	<u>FY 2020</u>
	<u>AMOUNT</u>	<u>AMOUNT</u>
REVENUES AND OTHER SUPPORT		
Tuition and Fees	\$116,915,497	\$113,675,139
Less Scholarship Aid	(41,470,325)	(41,277,888)
NET TUITION & FEES	<u>75,445,172</u>	<u>72,397,251</u>
Government Grants and Contracts	3,335,953	5,895,249
Private Gifts, Grants & Contracts	3,223,757	2,995,865
Sales and Services of Auxiliary Enterprises	16,405,870	12,970,876
Income from Interest and Dividends	1,258,210	919,595
Other Additions	888,054	742,394
Endowment Income Designated for Current Operations	1,902,159	2,007,620
TOTAL REVENUES AND OTHER SUPPORT	<u><u>\$102,459,175</u></u>	<u><u>97,928,850</u></u>
EXPENDITURES		
Instruction	\$ 42,032,835	\$ 41,111,403
Research	2,259,172	2,155,370
Public Service	3,186,678	2,725,679
Academic Support	10,498,110	10,473,036
Student Services	16,934,949	16,251,619
Institutional Support	17,770,772	16,948,764
Auxiliary Enterprises	11,780,272	11,223,204
TOTAL EXPENSES	<u>104,462,788</u>	<u>100,889,075</u>
Change in Net Assets from Operating Activities	\$(2,003,613)	\$ (2,960,225)
NON-OPERATING INCOME (EXPENSES)		
Private Gifts and Grants	3,425,534	838,776
Grants for Property, Plant and Equipment	1,049,465	978,075
Net Investment Return After Application of Spending Policy	(2,420,238)	(462,918)
Changes in Liabilities Under Split Interest Agreements and Perpetual Trusts	(379,390)	(146,263)
Other non-operating activity	<u>12,300</u>	<u>3,500</u>
Change in Net Assets from Non-Operating Activities	\$ 1,687,671	\$ 1,211,170
TOTAL CHANGE IN NET ASSETS	<u>(315,942)</u>	<u>(1,749,055)</u>
Net Assets, Beginning of Year	\$126,350,551	\$126,778,010
Effect of Change in Accounting Principle	743,401	-
Net Assets, End of Year	<u>\$126,778,010</u>	<u>\$125,028,955</u>

Source: Audited Financial Statements 5/31/20

Endowment and Other Long-Term Investments

(At fair market value)

	<u>5/31/2019</u>	<u>5/31/2020</u>
Endowment and Similar Funds:		
Cash and cash equivalents	\$ 700,156	\$ 2,445,422
Fixed income investments	12,935,953	15,048,895
Common, preferred stocks and equity funds	32,970,700	28,853,665
Alternative investments	<u>5,123,681</u>	<u>6,309,653</u>
Total	<u>\$ 51,730,491</u>	<u>\$ 52,657,635</u>
Annuity and Life Income Funds:		
Cash and cash equivalents	\$ 28,031	\$ 18,280
Fixed income investments	192,767	216,001
Common, preferred stocks and equity funds	450,448	391,552
Alternative Investments	<u>5,467</u>	<u>62,492</u>
Total	<u>\$ 676,713</u>	<u>\$ 688,325</u>
Total Endowment and Similar Funds	<u>\$ 52,407,204</u>	<u>\$ 53,345,960</u>

Source: Audited Financial Statements 5/31/20

Tuition, Fees, Room and Board Charges

Undergraduate

FULL-TIME		<u>FY2017</u>	<u>FY2018</u>	<u>FY2019</u>	<u>FY2020</u>	<u>FY2021</u>
	Full-time Tuition (12-18 Credits per semester)	\$31,946	\$33,208	\$34,454	\$35,814	\$36,888
	Fees	\$1,622	\$1,688	\$1,740	\$1,808	\$1,864
	Total Tuition & Fees	<u>\$33,568</u>	<u>\$34,896</u>	<u>\$36,194</u>	<u>\$37,622</u>	<u>\$38,752</u>

PART-TIME	(Per Credit Hour)					
	Tuition	\$887	\$922	\$957	\$995	\$1,025
	Fees	\$72	\$74	\$76	\$80	\$82
	Total Cost	<u>\$959</u>	<u>\$996</u>	<u>\$1,033</u>	<u>\$1,075</u>	<u>\$1,107</u>

First Professional

FULL-TIME		<u>FY2017</u>	<u>FY2018</u>	<u>FY2019</u>	<u>FY2020</u>	<u>FY2021</u>
	Full-time Tuition (12-18 Credits per semester)	\$33,952	\$35,294	\$36,618	\$38,276	\$39,424
	Fees	\$1,622	\$1,688	\$1,740	\$1,772	\$1,824
	Pharmacy Professional Fee (maximum rate)	\$2,000	\$2,000	\$2,000	\$1,000	\$1,200
	Total Tuition & Fees	<u>\$37,574</u>	<u>\$38,982</u>	<u>\$40,358</u>	<u>\$41,048</u>	<u>\$42,448</u>

Room and Board

Room	Residence Hall - Apartment Style	\$9,176	\$9,538	\$9,824	\$10,118	\$10,320
	Residence Hall - Dorm	\$8,274	\$8,600	\$8,858	\$9,124	\$9,306
	Residence Hall – Single Room	\$8,696	\$9,040	\$9,312	\$9,592	\$9,784
Board	Colonel Gold Plus (19 meals per week)	\$5,472	\$5,670	\$5,824	\$5,984	\$6,094
	Colonel Blue Plus	\$4,880	\$5,054	\$5,190	\$5,330	\$5,426
	Colonel Gold	\$5,372	\$5,570	\$5,724	\$5,884	\$5,994
	Colonel Blue	\$4,680	\$4,854	\$4,990	\$5,130	\$5,226
	Colonel Gold Premier	-	-	-	\$6,284	\$5,726
	Senior	\$2,352	\$2,416	\$2,466	\$2,518	\$2,554

Master's Programs

(Per Credit Hour Tuition)	<u>FY2017</u>	<u>FY2018</u>	<u>FY2019</u>	<u>FY2020</u>	<u>FY2021</u>
MA/MFA Creative Writing	\$660	\$660	\$684	\$714	\$728
MBA Business Administration	\$852	\$886	\$930	\$800	\$800
MS Bioengineering	\$932	\$970	\$1,006	\$1,046	\$1,100
MS Education	\$454	\$472	\$490	\$517	\$517
MS Engineering Management	\$852	\$886	\$930	\$966	\$1,100
MS Electrical Engineering	\$932	\$970	\$1,006	\$1,046	\$1,100
MS Mechanical Engineering	\$932	\$970	\$1,006	\$1,046	\$1,100
MS Mathematics	\$932	\$970	\$1,006	\$1,046	\$1,046
MS Nursing	\$648	\$674	\$700	\$728	\$728
MS Pharmacology and Medicinal Chemistry	-	-	-	-	\$1,100

Doctoral Programs

(Per Credit Hour Tuition)	<u>FY2017</u>	<u>FY2018</u>	<u>FY2019</u>	<u>FY2020</u>	<u>FY2021</u>
Nursing PhD Program	-	\$985	\$985	\$1,024	\$1,024
Nursing DNP Program	\$935	\$985	\$985	\$1,024	\$1,024
EdD Program	\$624	\$648	\$672	\$772	\$772

Student Financial Aid

Financial Aid Awarded to Fall 2020 Full-Time Undergraduate Students* by Source

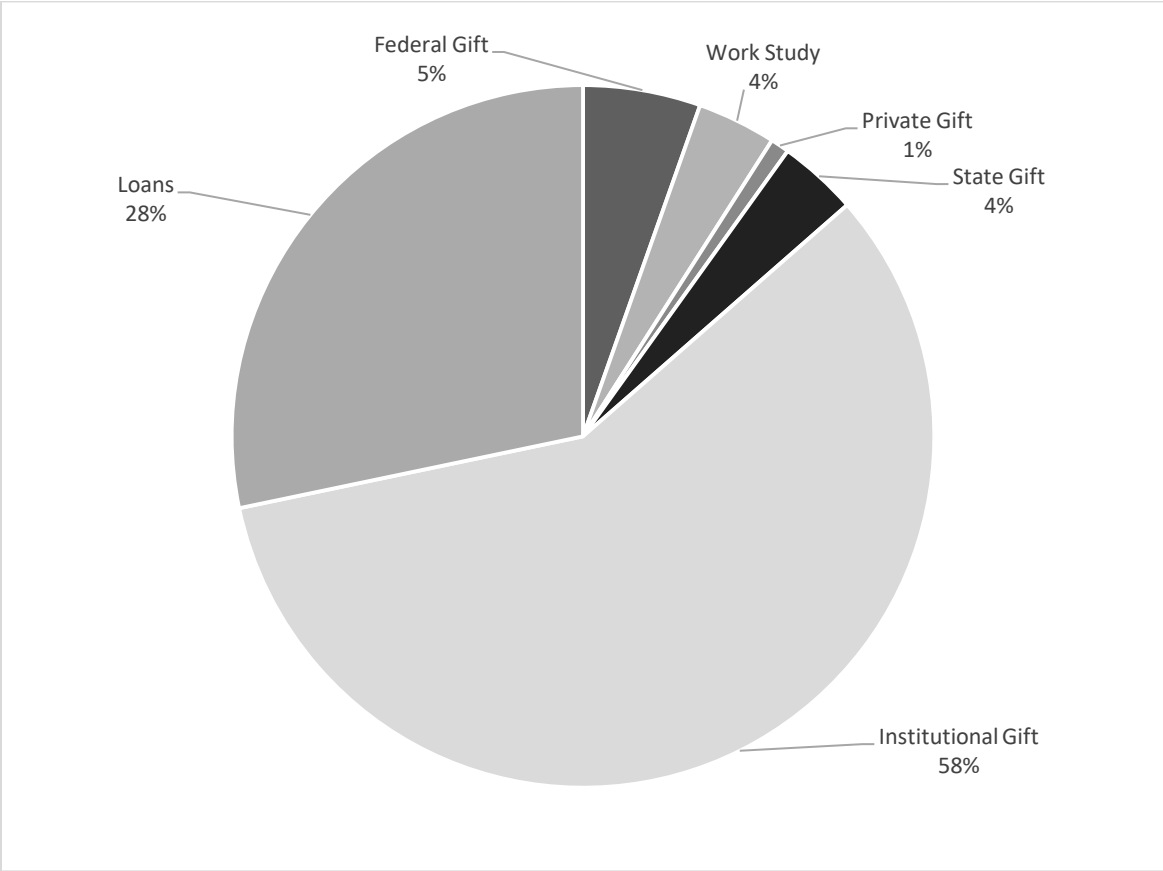

Percentage of Full-Time Undergraduates* Awarded Some Form of Financial Aid	92%
Percentage of First-Time Full-Time Freshmen Awarded Some Form of Financial Aid	96%
Percentage of First-Time Full-Time Freshmen Receiving PELL Grant	40%
Average Financial Aid Package Awarded to Full-Time Undergraduate Students* (including work study and loans to students)	\$34,958
Percentage of 2020 Bachelor's Degree Recipients Who Borrowed	82%
Estimated Average Indebtedness of 2020 Bachelor's Degree Recipients Who Borrowed	\$43,487
Percentage of 2020 Doctor of Pharmacy (D.Ph.) Degree Recipients Who Borrowed	85%
Estimated Average Indebtedness of 2020 D.Ph. Degree Recipients Who Borrowed	\$127,671

* Includes first- and second-year students in the School of Pharmacy

Wilkes Alumni

Alumni by Graduation Year

Graduation Year	Total Graduates	Advanced Degrees	Undergrad Degrees	Undergrad Alumni of Record	% of Solicitable Undergraduates*
1935-1939	353	0	353	6	5.8%
1940-1949	1,182	1	1,181	78	18.4%
1950-1959	2,785	2	2,783	554	40.0%
1960-1969	3,363	20	3,343	1,884	74.3%
1970-1979	5,368	279	5,089	3,427	75.8%
1980-1989	5,438	729	4,709	3,645	82.0%
1990-1999	5,898	1,282	4,616	4,118	92.0%
2000-2009	11,241	7,008	4,223	3,915	94.0%
2010-2019	14,396	9,152	5,244	4,981	95.0%
Total	50,024	18,473	31,541	22,608	82.8%

* Solicitable alumni excludes advanced degrees, deceased, inactive home addresses & those requesting no contact or solicitation.

Alumni Giving

	2015-16	2016-17	2017-18	2018-19	2019-20
Solicitable Undergraduate Alumni of Record	20,653	21,089	20,863	21,001	21,614
Undergraduate Alumni Donors	2,994	2,547	2,788	2,730	2746
Alumni Giving Rate	14.5%	12.1%	13.4%	13.0%	12.7%

Source: Advancement

Funds Raised
(Cash Basis)

<u>By Source</u>	FY2019	FY2020
Alumni	\$ 3,960,129	\$ 2,358,872
Other	739,541	656,058
Foundations	864,387	597,538
Corporation/Business	373,678	321,460
Total	<u>\$ 5,937,735</u>	<u>\$3,933,928</u>

<u>By Purpose</u>	FY2019	FY2020
Unrestricted	\$ 323,004	\$ 560,561
Academic Divisions	50,535	46,379
Public Service	192,935	221,668
Library	38,073	10,874
Physical Plant	10,752	21,447
Student Financial Aid	279,080	294,700
Other Restricted	1,474,404	862,762
Property	76,050	100,125
Endowment (restricted)	2,781,613	1,159,804
Endowment (unrestricted)	204,446	200,418
Research	5,838	6,042
Athletics	501,005	449,148
Total	<u>\$5,937,735</u>	<u>\$3,933,928</u>

Source: Advancement

FACILITIES

Building Inventory – Assignable Square Footage

Owned Buildings	Admin	Classrooms, Labs, Studios	Faculty	Residence Halls	Auxiliary	Total
Allan P. Kirby Center	-	-	-	-	2,903	2,903
Annette Evans House	2,402	-	-	-	-	2,402
Bedford Hall & Ceramics Studio	905	4,761	815	-	-	6,481
Breiseth Hall	1,287	13,941	13,561	-	4,778	33,567
Capin Hall	3,447	-	-	-	-	3,447
Catlin Hall	-	-	-	4,385	-	4,385
Chase Hall	5,437	-	-	-	-	5,437
Cohen Science Center	785	24,324	6,155	-	13,167	44,431
Conyngam Hall	852	796	-	-	9,557	11,205
Darte Center/Hall	-	15,552	6,340	-	15,143	37,035
Doane Hall	-	-	-	2,414	-	2,414
Evans Hall	-	-	-	30,684	375	31,059
Facilities Building	1,676	-	-	-	11,361	13,037
Farley Library	1,103	1,702	-	-	41,868	44,673
Fortinsky Hall	-	-	-	6,586	-	6,586
Harold Cox Hall	-	-	1,563	1,455	-	3,018
Henry Student Center	-	-	-	-	32,214	32,214
Hollenback Hall	-	-	-	-	-	-
Karambelas Center	-	5,560	2,184	-	6,553	14,297
Kirby Hall	-	3,130	3,440	-	355	6,925
Marts Center	4,017	3,830	-	-	47,804	55,651
Max Roth Center	1,178	-	-	-	3,117	4,295
McCole House	-	-	-	4,214	-	4,214
Michelini Hall	-	-	-	8,494	-	8,494
Miller Hall	3,019	-	-	-	-	3,019
Miner/Moat House	-	-	-	-	1,510	1,510
Munson Field House	-	-	-	-	15,525	15,525
O'Hop Hall	-	-	-	3,292	-	3,292
Parking Garage*	3,131	-	-	-	165,958	169,089
Passan Hall	2,740	-	-	-	1,730	4,470
Pearsall Hall	-	-	-	5,033	-	5,033
30 West River St	-	-	-	5,328	-	5,328
Rifkin Hall	-	-	-	9,752	-	9,752
Ross Hall	-	-	-	2,259	-	2,259
Roth Hall	-	-	-	10,360	-	10,360
Schiowitz Hall	-	-	-	4,777	-	4,777
Sidhu - UCOM	1,997	7,035	10,412	-	41,391	60,835
Slocum Hall	-	-	-	5,767	-	5,767
Stark Learning Center	3,299	76,735	25,321	-	16,225	121,580
Sterling Hall	-	-	-	4,761	-	4,761
Sturdevant Hall	-	-	-	7,209	-	7,209

(Continued on following page)

**Building Inventory
(continued)**

Owned Buildings	Admin	Classrooms, Labs, Studios	Faculty	Residence Halls	Auxiliary	Total
Sullivan Hall	-	-	-	5,909	-	5,909
University Towers	2,210	-	-	117,238	3,247	122,695
Waller North & South	-	-	-	7,269	-	7,269
Weckesser Hall	8,353	-	-	-	-	8,353
Weckesser Annex	824	-	-	-	1,082	1,906
Weiss Hall	-	-	-	3,967	-	3,967
236 River St	-	1,391	671	-	2,239	4,301
77 W. Northampton	-	-	-	4,105	-	4,105
Total Owned Buildings	48,662	158,757	70,462	255,258	438,102	971,241

Leased Buildings	Admin	Classrooms, Labs, Studios	Faculty	Residence Halls	Auxiliary	Total
Toyota Plex Hockey	-	-	-	-	1,437	1,437
40 W Northampton (YMCA)	-	-	-	15,899	-	15,899
85 S Main (Hampton Corners)	-	-	-	-	7,126	7,126
134 S Main (Griggs Apts)	-	-	-	6,600	-	6,600
Total Leased Buildings	-	-	-	22,499	8,563	31,062

Total All Buildings	48,662	158,757	70,462	277,757	446,665	1,002,303
Assignable Space	4.9%	15.8%	7.0%	27.7%	44.6%	100.0%

**The square footage numbers for the Parking Garage were adjusted in 2020 from previously reported numbers.*

Source: Campus Support Services

Eugene S. Farley Library

Fall 2020 Resources:

Print Collection

Total Books	153,984
Book Additions	1,385
Total Bound and Unbound Periodicals	4,870
Current Print Subscriptions	6
Microformats	20,429

A-V Collection

DVD's	1,207
VHS	107
CD Books	38

Digital Resources

Online Journals	83,778
Licensed Databases	156
E Books	348,451

Expenditures (\$)

Books & Monographs	20,250
Periodicals, subscriptions, electronic resources	425,842
A-V Resources	15

Usage Statistics

Total Circulations	7,871
Turnstile Count	140,447
Interlibrary Loans	2,106
Information Literacy Classes	172
Reference Questions	716

Computers

Desktops Available	81
Laptops Available	46
Laptop Loans	3,071
Instructional Desktops	4
Ipads	133

Staff

Professional Librarians	5
Technicians	10

Source: Library

Computing Inventory

Computers Available for Student Use

Closed labs, classrooms, clubs	875
Open Access labs	140

Computers Available for Administrative & Faculty Use 1,305

Total 2,320

Servers 7 physical servers, 105 virtual servers

Storage 120 Terabytes

Network Printers 160

Wireless Access Points 734

Internet Bandwidth 2 Gbps

Source: Information Technology Services

ACCREDITATIONS, CERTIFICATIONS & APPROVALS

Regional:

Middle States Association of Colleges and Schools

Pennsylvania Department of Education

Professional:

American Chemical Society

Engineering Accreditation Commission of ABET

Accreditation Council for Business Schools & Programs

Accreditation Council for Pharmacy Education

American Society of Health-Systems Pharmacist Commission on Credentialing

Commission on Collegiate Nursing Education

Commission on English Language Program Accreditation

MISSION, VISION, VALUES

Our Mission

To continue the Wilkes tradition of liberally educating our students for lifelong learning and success in a constantly evolving and multicultural world through a commitment to individualized attention, exceptional teaching, scholarship and academic excellence, while continuing the university's commitment to community engagement.

Our Vision

Wilkes University will provide exceptional educational experiences that transform students and develop innovations through scholarly activities that lead to national recognition and shape the world around us.

Our Values

- **Mentorship:** Nurturing individuals to understand and act on their abilities while challenging them to achieve great things.
- **Scholarship:** Advancing knowledge through discovery and research to better educate our constituents.
- **Diversity:** Embracing differences and uniqueness through sincerity, awareness, inclusion and sensitivity.
- **Innovation:** Promoting creative scholarly activities, programs, ideas and sustainable practices.
- **Community:** Appreciating and collaborating with mutual respect to foster a sense of belonging.

GLOSSARY

Census Date

The completion of six weeks of classes

First-Generation Student

A student for whom neither parent graduated from a 4-year institution

First-Professional Program

The First-Professional Program requires the completion of the academic requirements to begin practice in the profession; at least two years of college work prior to entering the program; and a total of at least six academic years of college work to complete the degree program, including prior required college work plus the length of the professional program itself.

First-Professional Student

A student enrolled in the Pharmacy Program

First-Time Freshman

An entering freshman who has never attended any college. Includes students enrolled in the fall term who attended for the first time in the prior summer term. Includes students who entered with advanced standing (college credits earned before graduation from high school).

FTE (Full-Time Equivalent)

A full-time Undergraduate, Graduate, or First-Professional Student is equivalent to one FTE
Part-time Undergraduate FTE is calculated by multiplying Part-time Undergraduate Enrollment by .392857. Part-time Graduate and First-Professional FTE is calculated by multiplying part-time enrollment by .382059. (IPEDS definition used for fall enrollment reporting)

Full-time Student

Undergraduate and First-Professional - A student enrolled for twelve or more semester credits each term
Graduate - A student enrolled for nine or more semester credits

Graduate Student

A student who holds a bachelor's or first-professional degree, or equivalent, and is taking courses at the post-baccalaureate level

Nonresident Alien

A person who is not a citizen or national of the United States and who is in this country on a visa or temporary basis and does not have the right to remain indefinitely

Part-time Student

Undergraduate and First-Professional - A student enrolled for less than twelve credits
Graduate - A student enrolled for less than nine credits

Tenure

Status of a personnel position, or a person occupying a position or occupation, with respect to permanence of the position

Tenure Track

Status of personnel positions that lead to consideration for tenure

Undergraduate Student

A student enrolled in a four-year bachelor's degree program