



Office of Institutional Research — November 2016

2016–17 FACT BOOK



Table of Contents

STUDENTS	1
Fall Enrollment Trends	1
Fall Enrollment by Gender.....	2
Fall Enrollment by Ethnicity	3
Fall Enrollment Percentages	5
Fall Enrollment by Primary Major.....	6
Fall Enrollment by Residence	10
Fall Enrollment by Age Category	10
Fall Enrollment by State of Origin.....	11
International Students	12
First Generation College Students from Entering Freshman Class	12
Programs Offered.....	13
Degrees Granted by Department and Major	14
Admissions.....	16
Average SAT Scores for First-time Full-time Freshmen.....	16
Undergraduate Retention of First-time Full-time Freshmen	17
Graduation Rates for First-time Full-time Freshmen	18
Student Credit Hours by Department and Subject.....	19
Student Development	22
Leadership Institute	23
University College Programs and Services.....	23
Civic Engagement.....	24
Career Placement of 2015 Bachelor’s Graduates	25
Athletics.....	26
FACULTY AND STAFF	27
Staff by Category and Gender.....	27
Faculty by Gender and Tenure Status	28
Part-time Faculty	29
Full-time Faculty by Department.....	29
Full-time Faculty Degrees.....	30
Faculty and Staff by Ethnicity	31

ORGANIZATIONAL CHARTS.....	32
Administrative	32
Finance and Support Operations	33
Provost	34
Enrollment Services.....	35
Information Technology Services	36
Library.....	37
Advancement	38
Student Affairs	39
Marketing/Communications	44
FINANCES.....	45
Statement of Activities.....	45
Endowment and Other Long-Term Investments	46
Tuition, Fees, Room and Board Charges	47
Tuition Comparison, Wilkes and Other Institutions.....	48
Student Financial Aid.....	49
Wilkes Alumni	50
Alumni by Graduation Year	50
Alumni Giving.....	50
Funds Raised	51
FACILITIES	52
Building Inventory – Assignable Square Footage	52
Eugene S. Farley Library	54
Computing Inventory	55
ACCREDITATIONS.....	55
GLOSSARY.....	56

STUDENTS

Fall Enrollment Trends

As of official census date

	<u>2012</u>	<u>2013</u>	<u>2014</u>	<u>2015</u>	<u>2016</u>
Undergraduate					
Full-time	2,095	2,181	2,217	2,254	2,303
Part-time	207	207	143	167	258
Total	2,302	2,388	2,360	2,421	2,561
FTE	2,165	2,251	2,273	2,321	2,387
Graduate					
Full-time	183	201	197	198	260
Part-time	2,260	1,788	1,716	2,149	2,447
Total	2,443	1,989	1,913	2,347	2,707
FTE	1,221	1,011	973	1,225	1,452
First-Professional					
Full-time	285	288	288	284	284
Part-time	0	0	1	1	0
Total	285	288	289	285	284
FTE	285	288	288	284	284
Total					
Full-time	2,563	2,670	2,702	2,736	2,847
Part-time	2,467	1,995	1,860	2,317	2,705
Total	5,030	4,665	4,562	5,053	5,552
FTE	3,671	3,550	3,534	3,830	4,123

Fall Enrollment by Gender

As of official census date

	<u>2012</u>	<u>2013</u>	<u>2014</u>	<u>2015</u>	<u>2016</u>
Undergraduate Students					
Male Full-time	1,074	1,157	1,173	1,184	1,223
Female Full-time	<u>1,021</u>	<u>1,024</u>	<u>1,044</u>	<u>1,070</u>	<u>1,080</u>
Total	<u>2,095</u>	<u>2,181</u>	<u>2,217</u>	<u>2,254</u>	<u>2,303</u>
Male Part-time	110	105	69	77	116
Female Part-time	<u>97</u>	<u>102</u>	<u>74</u>	<u>90</u>	<u>142</u>
Total	<u>207</u>	<u>207</u>	<u>143</u>	<u>167</u>	<u>258</u>
First Professional Students					
Male Full-time	114	111	114	105	95
Female Full-time	<u>171</u>	<u>177</u>	<u>174</u>	<u>179</u>	<u>189</u>
Total	<u>285</u>	<u>288</u>	<u>288</u>	<u>284</u>	<u>284</u>
Male Part-time	0	0	0	1	0
Female Part-time	<u>0</u>	<u>0</u>	<u>1</u>	<u>0</u>	<u>0</u>
Total	<u>0</u>	<u>0</u>	<u>1</u>	<u>1</u>	<u>0</u>
Graduate Students					
Male Full-time	86	85	84	99	89
Female Full-time	<u>97</u>	<u>116</u>	<u>113</u>	<u>99</u>	<u>171</u>
Total	<u>183</u>	<u>201</u>	<u>197</u>	<u>198</u>	<u>260</u>
Male Part-time	648	512	506	498	561
Female Part-time	<u>1,612</u>	<u>1,276</u>	<u>1,210</u>	<u>1,651</u>	<u>1,886</u>
Total	<u>2,260</u>	<u>1,788</u>	<u>1,716</u>	<u>2,149</u>	<u>2,447</u>
Total University					
Male Full-time	1,274	1,274	1,371	1,388	1,407
Female Full-time	<u>1,289</u>	<u>1,289</u>	<u>1,331</u>	<u>1,348</u>	<u>1,440</u>
Total	<u>2,563</u>	<u>2,563</u>	<u>2,702</u>	<u>2,736</u>	<u>2,847</u>
Male Part-time	758	617	575	576	677
Female Part-time	<u>1,709</u>	<u>1,378</u>	<u>1,285</u>	<u>1,741</u>	<u>2,028</u>
Total	<u>2,467</u>	<u>1,995</u>	<u>1,860</u>	<u>2,317</u>	<u>2,705</u>

Fall Enrollment by Ethnicity

As of official census date

	<u>2012</u>	<u>2013</u>	<u>2014</u>	<u>2015</u>	<u>2016</u>
Undergraduate Students					
Full-time					
White	1,679	1,679	1,627	1,636	1,669
American Indian/Alaskan	2	4	3	9	11
Asian	53	59	48	66	61
Black	77	73	68	84	103
Hawaiian/Pacific Island.	1	3	3	3	1
Hispanic	75	99	132	142	158
Non-Resident Alien	101	163	196	195	183
Two or more races	58	56	94	84	71
Unidentified	49	45	46	35	46
Total Full-time	<u>2,095</u>	<u>2,181</u>	<u>2,217</u>	<u>2,254</u>	<u>2,303</u>
Part-time					
White	120	148	104	113	147
American Indian/Alaskan	0	0	0	0	1
Asian	5	6	6	5	9
Black	4	8	4	6	7
Hawaiian/Pacific Island.	0	0	0	0	0
Hispanic	8	6	6	5	15
Non-Resident Alien	5	1	5	7	6
Two or more races	4	4	3	3	5
Unidentified	61	34	15	28	68
Total Part-time	<u>207</u>	<u>207</u>	<u>143</u>	<u>167</u>	<u>258</u>
First-Professional Students					
Full-time					
White	264	258	258	252	245
American Indian/Alaskan	0	0	0	0	1
Asian	8	9	9	7	8
Black	2	2	4	4	3
Hawaiian/Pacific Island.	0	0	0	0	0
Hispanic	3	3	4	6	5
Non-Resident Alien	1	1	1	1	2
Two or more races	5	10	8	8	15
Unidentified	2	5	4	6	5
Total Full-time	<u>285</u>	<u>288</u>	<u>288</u>	<u>284</u>	<u>284</u>
Part-time					
White	0	0	1	1	0
American Indian/Alaskan	0	0	0	0	0
Asian	0	0	0	0	0
Black	0	0	0	0	0
Hawaiian/Pacific Island.	0	0	0	0	0
Hispanic	0	0	0	0	0
Non-Resident Alien	0	0	0	0	0
Two or more races	0	0	0	0	0
Unidentified	0	0	0	0	0
Total Part-time	<u>0</u>	<u>0</u>	<u>1</u>	<u>1</u>	<u>0</u>

(Continued on following page)

Fall Enrollment by Ethnicity (continued)

	<u>2012</u>	<u>2013</u>	<u>2014</u>	<u>2015</u>	<u>2016</u>
Graduate Students					
Full-time					
White	127	128	138	129	184
American Indian/Alaskan	0	0	0	0	0
Asian	3	5	5	5	8
Black	8	9	8	5	12
Hawaiian/Pacific Island.	0	0	1	0	1
Hispanic	1	8	4	9	6
Non-Resident Alien	32	31	30	36	32
Two or more races	1	10	4	7	3
Unidentified	11	10	7	7	14
Total Full-time	<u>183</u>	<u>201</u>	<u>197</u>	<u>198</u>	<u>260</u>
Part-time					
White	2,006	1,598	1,512	1,775	2,006
American Indian/Alaskan	3	3	2	3	4
Asian	21	15	17	23	35
Black	40	34	31	99	163
Hawaiian/Pacific Island.	0	2	2	6	6
Hispanic	35	41	36	52	70
Non-Resident Alien	1	4	4	2	9
Two or more races	22	16	29	32	31
Unidentified	132	75	83	157	123
Total Part-time	<u>2,260</u>	<u>1,788</u>	<u>1,716</u>	<u>2,149</u>	<u>2,447</u>
Total University					
Full-time					
White	2,070	2,065	2,023	2,017	2,098
American Indian/Alaskan	2	4	3	9	12
Asian	64	73	62	78	77
Black	87	84	80	93	118
Hawaiian/Pacific Island.	1	3	4	3	2
Hispanic	79	110	140	157	169
Non-Resident Alien	134	195	227	232	217
Two or more races	64	76	106	99	89
Unidentified	62	60	57	48	65
Total Full-time	<u>2,563</u>	<u>2,670</u>	<u>2,702</u>	<u>2,736</u>	<u>2,847</u>
Part-time					
White	2,126	1,746	1,617	1,889	2,153
American Indian/Alaskan	3	3	2	3	5
Asian	26	21	23	28	44
Black	44	42	35	105	170
Hawaiian/Pacific Island.	0	2	2	6	6
Hispanic	43	47	42	57	85
Non-Resident Alien	6	5	9	9	15
Two or more races	26	20	32	35	36
Unidentified	193	109	98	185	191
Total Part-time	<u>2,467</u>	<u>1,995</u>	<u>1,860</u>	<u>2,317</u>	<u>2,705</u>

Fall Enrollment Percentages

Status

	Undergraduate	First Professional	Graduate	Total
Full-time	89.9%	100.0%	9.6%	51.3%
Part-time	10.1%	0.0%	90.4%	48.7%
Full-time				
White	72.5%	86.3%	70.8%	73.7%
American Indian/Alaskan	0.5%	0.4%	0.0%	0.4%
Asian	2.6%	2.8%	3.1%	2.7%
Black	4.5%	1.1%	4.6%	4.1%
Hawaiian/Pacific Islander	0.0%	0.0%	0.4%	0.1%
Hispanic	6.9%	1.8%	2.3%	5.9%
Non-Resident Alien	7.9%	0.7%	12.3%	7.6%
Two or more races	3.1%	5.3%	1.2%	3.1%
Unidentified	2.0%	1.8%	5.4%	2.3%
Part-time				
White	57.0%	0.0%	82.0%	79.6%
American Indian/Alaskan	0.4%	0.0%	0.2%	0.2%
Asian	3.5%	0.0%	1.4%	1.6%
Black	2.7%	0.0%	6.7%	6.3%
Hawaiian/Pacific Islander	0.0%	0.0%	0.2%	0.2%
Hispanic	5.8%	0.0%	2.9%	3.1%
Non-Resident Alien	2.3%	0.0%	0.4%	0.6%
Two or more races	1.9%	0.0%	1.3%	1.3%
Unidentified	26.4%	0.0%	5.0%	7.1%
Total				
White	70.9%	86.3%	80.9%	76.6%
American Indian/Alaskan	0.5%	0.4%	0.1%	0.3%
Asian	2.7%	2.8%	1.6%	2.2%
Black	4.3%	1.1%	6.5%	5.2%
Hawaiian/Pacific Islander	0.0%	0.0%	0.3%	0.1%
Hispanic	6.8%	1.8%	2.8%	4.6%
Non-Resident Alien	7.4%	0.7%	1.5%	4.2%
Two or more races	3.0%	5.3%	1.3%	2.3%
Unidentified	4.5%	1.8%	5.1%	4.6%

Gender

Full-time				
Male	53.1%	33.5%	34.2%	49.4%
Female	46.9%	66.5%	65.8%	50.6%
Part-time				
Male	45.0%	0.0%	22.9%	25.0%
Female	55.0%	0.0%	77.1%	75.0%
Total				
Male	52.3%	33.5%	24.0%	37.5%
Female	47.7%	66.5%	76.0%	62.5%

Fall Enrollment by Primary Major

As of official census date

Full-time Undergraduate

	Fall 2012	Fall 2013	Fall 2014	Fall 2015	Fall 2016
Division of Biology & Health Sciences	139	165	166	149	155
Biology	123	151	155	142	149
Medical Laboratory Sciences	16	14	11	7	6
Department of Chemistry	37	36	31	33	37
Biochemistry	14	12	11	17	18
Chemistry	23	24	20	16	19
Department of Finance, Accounting & Management	209	233	241	249	256
Accounting	78	89	86	85	88
Business Administration	98	49	33	23	14
Finance	7	19	41	57	62
Management	26	76	81	84	92
Dept. of Entrepreneurship, Leadership & Marketing	48	65	91	129	130
Entrepreneurship	33	29	29	31	25
Marketing	15	36	47	63	50
Sports Management	-	-	15	35	55
Department of Communication Studies	73	67	63	49	45
Communication Studies	73	67	63	49	45
Department of Education	90	81	75	74	90
Elementary & Early Childhood Education	14	19	20	30	39
Elementary Education	20	-	-	-	-
Middle School Education	11	10	8	7	5
Pre-Elementary Education	29	40	40	34	37
Pre-Middle School Education	16	12	7	3	8
Secondary Education	-	-	-	-	1
Electrical Engineering, Bioengineering & Physics Dept.	59	86	88	102	92
Electrical Engineering	59	83	85	96	88
Physics	-	3	3	6	4
Mechanical Engineering & Engineering Mgt. Dept.	196	215	227	260	287
Applied & Engineering Sciences	-	1	1	4	4
Engineering	52	44	34	38	37
Engineering Management	10	11	13	17	15
Mechanical Engineering	134	159	179	201	231
Dept. of Environmental Engr. & Earth Sciences	83	89	110	91	106
Earth & Environmental Sciences	24	30	30	15	24
Environmental Engineering	59	59	80	76	82
Department of English	44	29	33	31	32
English	44	29	33	31	32
Division of Global History, Languages & Philosophy	50	27	30	33	35
History	44	20	21	22	24
Spanish	4	6	7	9	10
Philosophy	2	1	2	2	1
Department of Integrative Media, Art and Design	45	52	46	44	41
Digital Design and Media Art	45	52	46	44	41

(Continued on following page)

Fall Enrollment by Primary Major (continued)

Full-time Undergraduate

	Fall 2012	Fall 2013	Fall 2014	Fall 2015	Fall 2016
Department of Math & Computer Science	71	74	74	60	55
Computer Information Systems	7	6	11	7	4
Computer Science	36	42	40	34	39
Mathematics	28	26	23	19	12
Passan School of Nursing	294	275	269	302	289
Nursing	294	275	269	302	289
Nesbitt School of Pharmacy	134	141	145	148	137
Pre-Pharmacy	131	141	145	148	137
Pharmaceutical Sciences	3	-	-	-	-
Division of Behavioral and Social Sciences	280	289	290	288	299
Criminology	106	107	90	91	82
International Studies	12	8	9	13	12
Neuroscience	-	-	-	12	34
Political Science	27	29	27	27	33
Psychology	125	136	155	134	123
Sociology	10	9	9	11	15
Division of Performing Arts	18	17	20	14	21
Musical Theatre	9	7	9	8	15
Theatre Arts	9	10	11	6	6
Individualized Studies	-	-	1	-	1
Undeclared	225	240	217	198	195
Total	2,095	2,181	2,217	2,254	2,303

Full-time Graduate

	Fall 2012	Fall 2013	Fall 2014	Fall 20145	Fall 2016
Dept. of Finance, Accounting & Management	29	41	46	46	35
Business Administration	29	41	46	46	35
Graduate Education	51	46	47	49	87
Electrical Engr., Bioengineering & Physics Dept.	2	12	18	21	13
Bioengineering	-	9	10	15	7
Electrical Engineering	2	3	8	6	6
Mechanical Engineering & Engineering Mgt. Dept.	28	19	14	19	15
Engineering Management	20	10	6	10	10
Mechanical Engineering	8	9	8	9	5
Creative Writing	66	71	58	48	64
Department of Math & Computer Science	1	2	1	1	3
Mathematics	-	2	1	1	3
Passan School of Nursing	-	7	11	11	41
Nursing	-	7	11	11	41
Undeclared	6	3	2	3	2
Total	183	201	197	198	260

Full-time First-Professional

	Fall 2012	Fall 2013	Fall 2014	Fall 2015	Fall 2016
Nesbitt School of Pharmacy	285	288	288	284	284
Pharmacy	285	288	288	284	284

(Continued on following page)

Fall Enrollment by Primary Major (continued)

Part-time Undergraduate

	Fall 2012	Fall 2013	Fall 2014	Fall 2015	Fall 2016
Division of Biology & Health Sciences	5	5	6	4	4
Biology	4	5	6	3	4
Medical Laboratory Sciences	1	-	-	1	-
Department of Chemistry	1	2	2	1	-
Biochemistry	-	-	-	-	-
Chemistry	1	2	2	1	-
Dept. of Finance, Accounting and Management	33	28	27	16	20
Accounting	3	2	3	2	2
Business Administration	28	21	20	12	14
Finance	1	1	-	1	-
Management	1	4	4	1	4
Dept. of Entrepreneurship, Leadership & Marketing	-	-	4	7	5
Entrepreneurship	-	-	2	5	1
Marketing	-	-	1	2	3
Sports Management	-	-	1	-	1
Department of Communication Studies	2	3	-	3	1
Communication Studies	2	3	-	3	1
Department of Education	5	5	-	2	1
Elementary and Early Childhood Education	-	1	-	1	-
Education	-	-	-	-	-
Elementary Education	1	1	-	-	-
Pre-Elementary Education	3	2	-	-	-
Pre-Middle School Education	1	1	-	1	1
Electrical Engineering, Bioengineering & Physics Dept.	5	1	1	1	2
Electrical Engineering	5	1	1	1	2
Mechanical Engineering & Engineering Mgt. Dept.	6	5	7	8	11
Applied & Engineering Sciences	-	-	-	-	1
Engineering	1	2	1	2	2
Engineering Management	-	1	-	-	1
Mechanical Engineering	5	2	6	6	7
Dept. of Environmental Engr. & Earth Sciences	3	2	3	6	5
Earth & Environmental Sciences	2	1	-	3	1
Environmental Engineering	1	1	3	3	4
Department of English	3	5	1	1	-
English	3	5	1	1	-
Division of Global History, Languages & Philosophy	5	4	2	2	-
History	5	2	2	-	-
Philosophy	-	-	-	-	-
Spanish	-	2	-	2	-
Department of Integrative Media, Art and Design	4	4	1	4	4
Digital Design and Media Art	4	4	1	4	4
Department of Math & Computer Science	5	6	9	7	6
Computer Information Systems	-	-	1	3	3
Computer Science	2	3	5	1	3
Mathematics	3	3	3	3	-
Passan School of Nursing	9	13	20	26	47
Nursing	9	13	20	26	47
Nesbitt School of Pharmacy	1	-	-	-	1
Pre-Pharmacy	1	-	-	-	1

(Continued on following page)

Fall Enrollment by Primary Major (continued)

Part-time Undergraduate

	Fall 2012	Fall 2013	Fall 2014	Fall 2015	Fall 2016
Division of Behavioral and Social Sciences	3	9	12	12	10
Criminology	1	3	3	3	1
International Studies	1	-	-	1	-
Political Science	-	-	1	1	-
Neuroscience	-	-	-	-	2
Psychology	1	4	7	6	7
Sociology	-	2	1	1	-
Division of Performing Arts	2	1	-	-	-
Musical Theatre	1	-	-	-	-
Theatre Arts	1	1	-	-	-
Individualized Studies	-	-	-	-	-
Undeclared	115	112	48	67	141
Total	207	207	143	167	258

Part-time Graduate

	Fall 2012	Fall 2013	Fall 2014	Fall 2015	Fall 2016
Dept. of Finance, Accounting & Management	115	119	135	122	112
Business Administration	115	119	135	122	112
Graduate Teacher Education	1,824	1,410	1,330	1,370	1,496
Electrical Engineering, Bioengineering & Physics Dept.	5	5	10	9	13
Bioengineering	-	3	7	4	7
Electrical Engineering	5	2	3	5	6
Mechanical Engineering & Engineering Mgt Dept.	23	23	14	6	12
Engineering Management	11	12	10	6	7
Mechanical Engineering	12	11	4	-	5
Creative Writing	28	14	25	16	10
Department of Environmental Engr. & Earth Sciences	5	2	2	2	1
Sustainability Management	5	2	2	2	1
Department of Math & Computer Science	-	-	-	3	1
Mathematics	-	-	-	3	1
Passan School of Nursing	135	132	136	545	733
Nursing	135	132	136	545	733
Undeclared	125	83	64	76	69
Total	2,260	1,788	1,716	2,149	2,447

Part-time First-Professional

	Fall 2012	Fall 2013	Fall 2014	Fall 2015	Fall 2016
Nesbitt School of Pharmacy	-	-	1	1	-
Pharmacy	-	-	1	1	-

Fall Enrollment by Residence

Full-time Students

	<u>Fall 2015</u>		<u>Fall 2016</u>	
Residence Halls				
First-time Freshmen	447	77%	457	69%
Undergraduate Students (including First-time Freshmen)	974	43%	994	43%
First-Professional Students	<u>51</u>	18%	<u>51</u>	18%
Total	1,025	40%	1,045	40%

Off-Campus

First-time Freshmen	134	23%	202	31%
Undergraduate Students (including First-time Freshmen)	1,280	57%	1,309	57%
First-Professional Students	<u>233</u>	82%	<u>233</u>	82%
Total	1,513	60%	1,542	60%

Total Full-time

First-time Freshmen	581	659
Undergraduate Students (including First-time Freshmen)	2,254	2,303
First-Professional Students	<u>284</u>	<u>284</u>
Total	2,538	2,587

Fall Enrollment by Age Category

Fall 2016 Enrollment

	Full-time			Part-time			Total
	Undergraduate	First-Professional	Graduate	Undergraduate	First-Professional	Graduate	
Under 18	3	0	0	67	0	0	70
18 - 19	942	1	0	35	0	0	978
20 - 21	810	111	1	17	0	1	940
22 - 24	388	150	45	27	0	134	744
25 - 29	101	16	63	30	0	694	904
30 - 34	34	5	40	25	0	431	535
35 - 39	17	1	30	8	0	328	384
40 - 49	7	0	46	10	0	532	595
50 - 64	1	0	30	12	0	316	359
65 & Over	0	0	2	1	0	6	9
Age unknown	0	0	3	26	0	5	34
Total	2,303	284	260	258	0	2,447	5,552

Fall Enrollment by State of Origin

Fall 2016 Enrollment

	Full-time			Part-time			Total
	Undergraduate	First- Professional	Graduate	Undergraduate	First- Professional	Graduate	
Alabama	0	0	1	0	0	0	1
Arizona	32	0	11	7	0	20	70
California	5	0	3	1	0	58	67
Colorado	2	0	1	0	0	0	3
Connecticut	6	2	3	0	0	18	29
Delaware	2	0	1	0	0	1	4
DC	0	0	1	0	0	0	1
Florida	2	0	1	0	0	58	61
Georgia	0	0	2	1	0	35	38
Hawaii	0	0	0	1	0	3	4
Illinois	2	0	1	0	0	31	34
Indiana	0	0	2	0	0	10	12
Iowa	0	0	0	0	0	3	3
Kansas	0	0	0	0	0	1	1
Maine	2	0	1	0	0	5	8
Maryland	21	2	1	0	0	7	31
Massachusetts	3	1	0	0	0	0	4
Michigan	0	0	0	2	0	18	20
Mississippi	0	0	1	0	0	9	10
Missouri	0	0	0	0	0	6	6
Montana	1	0	0	0	0	0	1
Nebraska	0	0	0	0	0	3	3
Nevada	2	0	0	0	0	1	3
New Hampshire	2	0	0	0	0	0	2
New Jersey	192	16	9	8	0	76	301
New York	112	27	9	6	0	95	249
North Carolina	2	0	1	0	0	1	4
Ohio	1	0	1	0	0	34	36
Oklahoma	0	0	0	1	0	12	13
Oregon	0	0	2	0	0	1	3
Pennsylvania	1,715	233	160	219	0	1,789	4,116
Puerto Rico	0	0	1	0	0	0	1
Rhode Island	1	0	0	0	0	2	3
South Carolina	2	0	1	1	0	9	13
South Dakota	0	0	1	0	0	0	1
Tennessee	0	0	1	0	0	1	2
Texas	0	0	10	3	0	66	79
Utah	0	0	1	0	0	6	7
Vermont	1	0	0	1	0	3	5
Virginia	9	1	1	1	0	34	46
Washington	1	0	0	0	0	4	5
West Virginia	1	0	0	0	0	2	3
Wisconsin	1	0	0	0	0	1	2
Canada	0	0	0	0	0	11	11
Foreign Country	183	2	32	6	0	13	236
Total	2,303	284	260	258	0	2,447	5,552
In State	74.5%	82.0%	61.5%	84.9%	0.0%	73.1%	74.1%
Out of State	17.6%	17.3%	26.2%	12.8%	0.0%	25.9%	21.4%
Foreign	7.9%	0.7%	12.3%	2.3%	0.0%	1.0%	4.4%

International Students

Fall 2016 Enrollment By Country of Origin

	Undergraduate		First-Professional	Graduate		Total		Total
	International (NRA)	International (Other)	International (NRA)	International (NRA)	International (Other)	International (NRA)	International (Other)	
Afghanistan	1	0	0	0	0	1	0	1
Canada	0	0	0	0	11	0	11	11
China	15	0	0	2	0	17	0	17
Greece	1	0	0	0	0	1	0	1
India	1	0	1	12	0	14	0	14
Iran	0	0	0	1	0	1	0	1
Jamaica	0	0	1	0	0	1	0	1
Kuwait	61	0	0	0	0	61	0	61
Morocco	0	0	0	1	0	1	0	1
Nigeria	0	0	0	1	0	1	0	1
Pakistan	0	0	0	1	0	1	0	1
Russia	0	0	0	1	0	1	0	1
Rwanda	2	0	0	0	0	2	0	2
Saudi Arabia	103	0	0	20	0	123	0	123
Spain	2	0	0	0	0	2	0	2
Turkey	0	0	0	0	4	0	4	4
UAE	1	0	0	0	0	1	0	1
Ukraine	0	0	0	1	0	1	0	1
UK	2	0	0	1	0	3	0	3
Total	189	0	2	41	15	232	15	247

First Generation College Students from Entering Freshman Class*

<u>2012</u>	<u>2013</u>	<u>2014</u>	<u>2015</u>	<u>2016</u>
48.8%	54.3%	52.8%	51.2%	47.3%

**A first generation student is defined as a student for whom neither parent graduated from a 4-year institution. The data is from a survey administered to incoming freshmen by University College.*

Programs Offered

Undergraduate

BA	Biology	BBA	Business Administration
BA	Chemistry	BBA	Entrepreneurship
BA	Communication Studies	BBA	Finance
BA	Computer Science	BBA	Marketing
BA	Criminology	BBA	Management
BA	Digital Design and Media Art	BBA	Sports Management
BA	Earth & Environmental Sciences	BFA	Musical Theatre
BA	Elem. & Early Childhood Education	BS	Applied & Engineering Sciences
BA	English	BS	Accounting
BA	History	BS	Biochemistry
BA	Individualized Studies	BS	Biology
BA	International Studies	BS	Chemistry
BA	Mathematics	BS	Computer Information Systems
BA	Middle Level Education	BS	Computer Science
BA	Philosophy	BS	Earth & Environmental Sciences
BA	Physics	BS	Electrical Engineering
BA	Political Science	BS	Engineering Management
BA	Public Administration	BS	Environmental Engineering
BA	Psychology	BS	Geology
BA	Secondary Education	BS	Individualized Studies
BA	Sociology	BS	Mathematics
BA	Spanish	BS	Mechanical Engineering
BA	Theatre Arts	BS	Medical Laboratory Sciences
		BS	Neuroscience
		BSN	Nursing

Graduate

MA	Creative Writing
MBA	Business Administration
MFA	Creative Writing
MS	Education
MS	Bioengineering
MS	Electrical Engineering
MS	Engineering Management
MS	Mathematics
MS	Mechanical Engineering
MSN	Nursing

Doctoral

EDD	Educational Leadership
Doctoral	Professional Practice
DPH	Pharmacy
DNP	Nursing Practice

Source: Registrar

Degrees Granted by Department and Major Bachelor's Degrees

Department	2011-12	2012-13	2013-14	2014-15	2015-16
Division of Biology & Health Sciences	21	19	27	29	35
Biology	21	18	27	29	35
Medical Laboratory Sciences	-	1	-	-	-
Department of Chemistry	6	6	4	3	5
Biochemistry	2	2	1	-	-
Chemistry	4	4	3	3	5
Department of Finance, Accounting & Management	78	63	59	64	89
Accounting	20	18	21	19	23
Business Administration	58	32	18	11	12
Finance	-	3	3	12	20
Management	-	10	17	22	34
Dept. of Entrepreneurship, Leadership & Marketing	9	8	18	11	30
Entrepreneurship	9	6	10	1	13
Marketing	-	2	8	10	16
Sports Management	-	-	-	-	1
Department of Communication Studies	18	24	20	17	22
Department of Integrative Media, Art and Design	10	7	13	14	13
Digital Design and Media Art	10	7	13	14	13
Department of Education	24	27	17	15	18
Elementary Education	23	21	2	2	-
Early Childhood Education	-	-	9	9	13
Middle Level Education	1	6	6	4	5
Electrical Engineering, Bioengineering & Physics Dept.	7	11	11	11	19
Electrical Engineering	7	11	11	11	17
Physics	-	-	-	-	2
Mechanical Engineering & Engineering Management Dept.	22	27	28	40	57
Applied & Engineering Sciences	-	2	-	-	2
Engineering Management	2	1	3	2	2
Mechanical Engineering	20	24	25	38	53
Department of Environmental Engineering & Earth Sciences	13	18	12	24	32
Earth & Environmental Sciences	6	5	6	8	9
Environmental Engineering	7	13	6	16	23
Department of English	15	15	14	10	6
English	15	15	14	10	6
Division of Global History, Languages & Philosophy	23	21	12	11	17
History	14	18	8	7	9
Philosophy	1	-	1	-	1
Spanish	8	3	3	4	7
Department of Math & Computer Science	17	16	12	18	16
Computer Information Systems	4	3	-	2	2
Computer Science	5	6	6	10	3
Mathematics	8	7	6	6	11
Nesbitt School of Pharmacy	-	3	-	-	-
Pharmaceutical Sciences	-	3	-	-	-

(Continued on following page)

Degrees Granted by Department and Major (continued)

Bachelor's Degrees

Department	2011-12	2012-13	2013-14	2014-15	2015-16
Passan School of Nursing	37	65	68	66	70
Nursing	37	65	68	66	70
Division of Behavioral and Social Sciences	73	67	72	66	78
Criminology	16	24	27	19	25
International Studies	3	3	1	-	1
Neuroscience	-	-	-	-	1
Political Science	11	6	6	7	6
Psychology	34	29	34	36	43
Sociology	9	5	4	4	2
Division of Performing Arts	4	3	7	4	5
Music Education	-	-	1	-	-
Musical Theatre	1	1	1	1	1
Theatre Arts	3	2	5	3	4
Generic Bachelor of Science	69	62	69	71	65
Individualized Studies	-	-	-	-	-
Total	446	462	463	474	577

Master's Degrees

Department	2011-12	2012-13	2013-14	2014-15	2015-16
Department of Finance, Accounting & Management	50	55	62	59	59
Business Administration	50	55	62	59	59
Creative Writing	62	63	43	50	38
Graduate Education	1,145	852	750	652	524
Electrical Engineering, Bioengineering & Physics Dept.	5	6	2	11	5
Bioengineering	-	-	-	5	3
Electrical Engineering	5	6	2	6	2
Mechanical Engineering & Engineering Management Dept.	5	17	21	13	18
Engineering Management	5	13	10	9	7
Mechanical Engineering	-	4	11	4	11
Department of Math & Computer Science	1	1	1	1	1
Mathematics	1	1	1	1	1
Passan School of Nursing	30	3	16	16	15
Nursing	30	3	16	16	15
Total	1,298	997	895	802	660

Doctoral Professional Practice

Department	2011-12	2012-13	2013-14	2014-15	2015-16
Nesbitt School of Pharmacy	66	69	72	71	73
Passan School of Nursing	-	14	31	21	19
Total	66	83	103	92	92

Doctoral Degrees

Department	2011-12	2012-13	2013-14	2014-15	2015-16
Department of Education	7	10	18	11	21

Admissions

	<u>Fall 2012</u>	<u>Fall 2013</u>	<u>Fall 2014</u>	<u>Fall 2015</u>	<u>Fall 2016</u>
Applied	3,440	3,656	3,198	3,685	5,227
Freshman	2,998	3,120	2,812	3,164	4,245
Transfer	442	536	386	521	982
Offered Admission	2,607	2,835	2,532	2,955	3,611
Freshman	2,278	2,500	2,211	2,586	3,223
Transfer	329	335	321	369	388
Offer Rate	75.8%	77.5%	79.2%	80.2%	69.1%
Freshman	76.0%	80.1%	78.6%	81.7%	75.9%
Transfer	74.4%	62.5%	83.2%	70.8%	39.5%
Enrolled*	769	771	736	800	830
Freshman	611	606	568	601	665
Transfer	158	165	168	199	165
Yield Rate	29.5%	27.2%	29.1%	27.1%	23.0%
Freshman	26.8%	24.2%	25.7%	23.2%	20.6%
Transfer	48.0%	49.3%	52.3%	53.9%	42.5%

**As of the beginning of the Fall semester*

Average SAT Scores for First-time Full-time Freshmen

Wilkes Freshmen	<u>Fall 2012</u>	<u>Fall 2013</u>	<u>Fall 2014</u>	<u>Fall 2015</u>	<u>Fall 2016</u>
Verbal	517	509	512	514	502
Math	537	531	531	532	515
Total Math & Verbal	1054	1040	1043	1046	1017
National Average					
Verbal	496	496	497	495	494
Math	514	514	513	511	508
Total Math & Verbal	1010	1010	1010	1006	1002

Undergraduate Retention of First-time Full-time Freshmen

Entering Fall Term*		Retention Rates							
		1st Fall	2nd Fall	3rd Fall	4th Fall	5th Fall	6th Fall	7th Fall	8th Fall
2005	N	566	417	366	348	62	2	1	0
	%		73.7%	64.7%	61.5%	11.0%	0.4%	0.2%	0.0%
2006	N	571	453	387	354	78	16	2	1
	%		79.3%	67.8%	62.0%	13.7%	2.8%	0.4%	0.2%
2007	N	620	483	408	381	76	12	6	1
	%		77.9%	65.8%	61.5%	12.3%	1.9%	1.0%	0.2%
2008	N	561	447	355	337	72	7	5	4
	%		79.7%	63.3%	60.1%	12.8%	1.2%	0.9%	0.7%
2009	N	527	417	359	337	70	13	5	2
	%		79.1%	68.1%	63.9%	13.3%	2.5%	0.9%	0.4%
2010	N	499	408	339	326	75	10	3	
	%		81.8%	67.9%	65.3%	15.0%	2.0%	0.6%	
2011	N	539	433	359	335	73	12		
	%		80.3%	66.6%	62.2%	13.5%	2.2%		
2012	N	589	462	402	371	73			
	%		78.4%	68.3%	63.0%	12.4%			
2013	N	584	459	394	376				
	%		78.6%	67.5%	64.4%				
2014	N	557	431	383					
	%		77.4%	68.8%					
2015	N	581	443						
	%		76.2%						
2016	N	659							
	%								

* As of official census date

Note: Includes retention of students who enter the School of Pharmacy.

Graduation Rates for First-time Full-time Freshmen

Entering Fall Term*		Graduation Rates					
		1st Fall	within 4 yrs	within 5 yrs	within 6 yrs	within 7 yrs	within 8 yrs
2003	N	509 **	254	310	320	324	326
	%		49.9%	60.9%	62.9%	63.7%	64.0%
2004	N	550 **	288	349	355	357	359
	%		52.4%	63.5%	64.5%	64.9%	65.3%
2005	N	562 **	270	323	325	325	325
	%		48.0%	57.5%	57.8%	57.8%	57.8%
2006	N	570 **	279	334	346	348	350
	%		48.9%	58.6%	60.7%	61.1%	61.4%
2007	N	620	291	348	359	363	364
	%		46.9%	56.1%	57.9%	58.5%	58.7%
2008	N	559 **	249	308	311	314	316
	%		44.5%	55.1%	55.6%	56.2%	56.5%
2009	N	527	250	303	312	315	
	%		47.4%	57.5%	59.2%	59.8%	
2010	N	499	240	296	307		
	%		48.1%	59.3%	61.5%		
2011	N	539	255	314			
	%		47.3%	58.3%			
2012	N	589	291				
	%		49.4%				

*As of official census date

**Cohort adjusted in accordance with IPEDS regulations

Student Credit Hours by Department and Subject

Undergraduate	2011-12	2012-13	2013-14	2014-15	2015-16
Department of Aerospace Studies	184	174	171	118	87
Aerospace Studies	184	174	171	118	87
Division of Biology & Health Sciences	4,040	3,997	4,323	4,227	4,218
Biology	4,040	3,997	4,323	4,227	4,218
Department of Chemistry	3,542	3,540	3,493	3,530	4,083
Chemistry	3,542	3,540	3,493	3,530	4,083
Department of Finance, Accounting & Management	5,466	4,903	5,136	6,102	7,255
Accelerated Business Administration	420	432	445	291	280
Accounting	1,284	1,263	1,314	1,443	1,776
Business Administration	3,762	1,456	1,471	1,800	2,010
Finance	-	438	582	762	1,176
Management	-	1,314	1,324	1,806	2,013
Dept. of Entrepreneurship, Leadership & Marketing	1,169	1,691	2,027	2,345	2,766
Entrepreneurship	574	574	666	701	616
Leadership	-	189	249	318	306
Marketing	-	606	762	727	999
Personal & Professional Development	595	322	350	392	557
Sports Management	-	-	-	207	288
Department of Communication Studies	2,470	2,487	2,419	2,143	2,202
Communications	2,470	2,487	2,419	2,143	2,202
Department of Education	3,025	2,303	1,900	1,619	2,081
Education	2,452	1,850	1,465	1,235	1,631
Special Education	573	453	435	384	450
Electrical Engineering, Bioengineering & Physics Dept.	2,586	3,053	3,273	3,438	3,469
Electrical Engineering	732	969	1,135	1,336	1,418
Physics	1,854	2,084	2,138	2,102	2,051
Mechanical Engineering & Engineering Mgt. Dept.	2,576	3,263	3,953	4,570	4,813
Engineering	914	1,112	1,225	1,271	1,283
Engineering Management	184	216	392	453	425
Mechanical Engineering	1,478	1,935	2,336	2,846	3,105
Dept. of Environmental Engr. & Earth Sciences	1,992	2,159	2,497	2,499	2,611
Earth & Environmental Sciences	1,467	1,604	1,873	1,634	1,470
Environmental Engineering	525	555	624	865	958
Sustainability	-	-	-	-	183
Department of English	4,489	4,738	4,589	4,361	4,050
English	4,489	4,738	4,589	4,361	4,050

(Continued on following page)

Student Credit Hours by Department & Subject (continued)

Undergraduate	2011-12	2012-13	2013-14	2014-15	2015-16
Division of Global History & Languages & Philosophy	3,999	4,297	4,290	4,572	4,265
French	174	144	135	213	186
History	2,364	2,436	2,200	2,313	2,184
Mandarin Chinese	-	-	-	-	45
Philosophy	696	640	770	759	689
Russian	-	-	-	-	3
Spanish	765	1,077	1,185	1,287	1,158
Department of Integrative Media, Art and Design	1,716	1,842	1,952	1,886	1,963
Integrative Media	417	528	596	617	646
Art	1,299	1,314	1,356	1,269	1,317
Interdisciplinary	2,132	2,395	2,299	2,242	2,242
Cooperative Education	72	110	81	100	68
Career Planning	211	218	187	181	166
Energy Studies	-	-	-	-	3
Freshman Foundations	1,776	1,953	1,911	1,803	1,842
Interdisciplinary Core Studies	-	-	-	-	-
Study Travel Experience	-	-	-	-	-
Women's Studies	73	114	120	158	163
Department of Math & Computer Science	6,559	6,951	7,707	6,968	6,708
Computer Science	2,117	1,999	2,311	2,107	2,045
Mathematics	4,442	4,952	5,396	4,861	4,663
Passan School of Nursing	4,317	5,251	5,357	5,411	8,397
Nursing	4,317	5,251	5,357	5,411	8,397
Nesbit School of Pharmacy	5,260	5,250	5,194	5,057	5,051
Pharmacy	5,200	5,198	5,158	5,053	5,048
Pharmaceutical Sciences	60	52	36	4	3
Division of Behavioral & Social Sciences	9,243	9,110	9,721	9,408	9,350
Anthropology	711	594	870	759	603
Economics	1,098	959	926	813	873
International Studies	9	12	3	3	-
Political Science	1,407	1,323	1,237	1,100	1,351
Psychology	3,783	3,682	3,969	4,028	3,856
Sociology	2,235	2,540	2,716	2,705	2,667
Division of Performing Arts	2,240	2,274	2,206	2,205	1,940
Dance	913.5	855	711	819	852
Music	793.5	778	880	848	734
Theatre Arts	533	641	615	538	354
Total	67,005	69,678	72,507	72,701	77,551

(Continued on following page)

Student Credit Hours by Department & Subject (continued)

Graduate	2011-12	2012-13	2013-14	2014-15	2015-16
Division of Biology & Health Sciences	12	33	31	12	15
Biology	12	33	31	12	15
Department of Chemistry	-	-	36	9	15
Chemistry	-	-	36	9	15
Department of Finance, Accounting & Management	2,815	2,362	2,558	2,835	2,835
MBA	2,815	2,362	2,558	2,835	2,835
Graduate Education	37,560	32,025	26,511	22,656	23,160
Autism	60	129	207	150	72
Education	27,168	21,648	17,136	13,707	13,812
Special Education	450	396	246	210	237
Educational Advanced Methods	3,825	3,738	3,585	4,092	4,353
Education - International School Leadership	-	15	39	42	9
Education - Instructional Media	3,999	2,952	2,748	2,241	2,373
Education - Middle Level	531	1,368	636	303	537
English as a Second Language	849	1,074	1,110	1,029	1,053
School Business Leadership	678	705	804	882	714
Electrical Engineering, Bioengineering & Physics Dept.	165	165	306	411	535
Bioengineering	-	99	192	219	303
Electrical Engineering	144	54	105	162	178
Physics	21	12	9	30	54
Mechanical Engineering & Engineering Management Dept	573	597	531	459	447
Engineering Management	333	372	249	177	237
Engineering Operations & Strategy	33	-	-	-	-
Mechanical Engineering	207	225	282	282	210
Creative Writing	1,639	1,443	1,441	1,288	1,295
Department of English	19	18	18	18	24
English	19	18	18	18	24
Division of Global History, Languages & Philosophy	9	15	-	42	27
History	9	15	-	42	27
Dept. of Environmental Engr. and Earth Sciences	30	48	51	168	24
Sustainability	30	48	51	168	24
Department of Math & Computer Science	44	34	67	46	58
Computer Science	-	6	3	-	-
Mathematics	44	28	64	46	58
Passan School of Nursing	1,299	1,395	1,442	1,803.5	6,033
Nursing	1,299	1,395	1,442	1,803.5	6,033
Nesbitt School of Pharmacy	4,485	4,836	4,932	5,104.5	5,019
Pharmacy	4,485	4,836	4,932	5,104.5	5,019
Total	48,650	42,971	37,924	34,852	39,487

Student Development

The Student Development Office offers educational and social experiences that enhance the quality of student life and learning. A few of the programs offered include the Cultural Series and Adventure Education program, which both provide meaningful out of the classroom learning experiences. The Cultural Series introduces students to the world of art and performance by providing several opportunities each semester to experience visual art, music, theater and dance both locally and in larger Metropolitan areas such as New York City, Philadelphia and Washington DC. The Adventure Education program is an alternative learning experience designed to challenge students to engage in physically demanding activities that emphasize wellness and provide practical leadership tools and lessons on teamwork. Students will have the opportunity to sign up for adventures such as white water rafting, skydiving, hiking and mountain biking.

The Student Development Office also coordinates a weekend entertainment series, which gives students a variety of entertainment options to choose from each weekend. A few of the weekly attractions include free bowling, discounted movie passes and free admittance to local performances at the Little Theater of Wilkes-Barre. In addition, Student Development also coordinates periodic day trips to professional sporting events and theme parks. Several of the University's clubs are listed below.

Clubs and Organizations

Air Force ROTC	Fencing Club	Pre-Law Club
Air & Waste Management Assn.	Free Spirit Club	Pre-Pharmacy Club
Alternative Spring Break	Guitar Club	Pre-Professional Health Club
Amateur Radio Club	Health & Fitness Club	Programming Board
Amnicola	Hindu Spirituality Club	PSEA Education Club
Anime Club	History Club	Psychology Club
Art Club	Hockey Club	Robotics Club
Asian Cultural Society	IEEE Club	Rock Climbing Club
ASME	Indian Cultural Association	Rowing Club
BACCHUS	International Services Club	Running Club
Badminton Club	Inter-Resident Hall Council	Saudi Interest Club
The Beacon	Islamic Interest Society	Self Defense Club
Biology Club	Lacrosse Club	Ski Club
Cheerleading	Longboarding Club	Society for the Advancement SAM
Chemistry Club	Marketing Club	Society of Automotive Engineers
Choral Club	MANUSCRIPT	Society of Women Engineers
Christian Fellowship Club	Math Club	Sociology Club
College Democrats Club	MBA Student Association	Spanish Club
College Republicans	Medieval Renaissance Club	Student Alumni Association
Communications Club	MENC Music Club	Student Health Advisory
Commuter Council	Multicultural Student Coalition	Students for Envir. Sustainability
Cricket Club	Nursing Student Organization	Studio 20
Dance Team	Off-Campus Council	Swimming Club
Debate Society	PA Pharmacists Association	Television Club
Delta Epsilon Chi	PA Society of Prof. Engineers	Ultimate Frisbee
Earth and Envir. Sciences Club	Paintball Club	Veterans Club
ENACTUS	Personal Finance Club	Wilkes African Cultural Association
Environmental Club	Pool Players Club	Wilkes in the World

Leadership Institute

The Student Affairs Leadership Institute, which functions as the coordinating body for all Student Affairs leadership programs, provides continuous opportunities to enhance the leadership skills of students and members of the community. By offering a variety of leadership programs that promote self-awareness, problem solving, service learning and multicultural issues, the Institute empowers students to explore their own personal leadership style. A few of the programs and services offered by the Institute include: Intercollegiate Leadership Wilkes-Barre, National Society of Leadership & Success Speaker Series, Sigma Alpha Pi Honor Society, Leadership Assessments, and a Step-Up Rock Wall and Ropes courses.

Source: Student Affairs

University College Programs and Services

ACT 101 Program	A program funded by the Pennsylvania Department of Education to provide academic support and guidance for eligible students.
Advising Services	University College coordinates services for faculty and students to support the advising process. This includes providing advising for “deciding” students and for those who intend to apply for restricted majors.
Career Services	The Office of Career Services offers comprehensive career education and support for professional career development for the Wilkes community.
Disability Support Services	Staff coordinates services and support for self-identified and certified students with disabilities.
First Year Program	A program for first-year students who may benefit from a guided transition to college studies.
Learning Skills Program	This program provides one-on-one assistance as well as workshops and presentations designed to support student success.
Prior Learning Assessment (PLA)	UC coordinates the process to award credit for life experience and serves as the point of contact for interested students.
Supplemental Instruction	Supplemental instruction is intensive academic support available for a number of courses for which review sessions have been deemed particularly beneficial.
Peer Tutoring	Free tutoring assistance is available to all undergraduate students enrolled at Wilkes. Tutoring is available in most courses at the introductory level as well as some other high-demand courses.
Transfer Student Support Services	UC monitors and provides assistance for transfer students to support their success at the University.
Upward Bound Program	This federally-funded program offers a comprehensive educational experience for financially-eligible high school students who are first-generation college-bound students.

Source: University College

Civic Engagement

A liberal arts education teaches students to look at the world as a whole, to begin making connections between things like interpersonal conflict and international relations, between education and poverty, between thinking about themselves to thinking about “me in the world.” The Civic Engagement Office coordinates projects that bridge service and learning. Many academic departments offer Service-Learning courses that integrate classroom theory and hands-on experience with a pressing social issue. Service-Learning is a pedagogically structured learning experience that combines academic coursework and community service to provide students with the opportunities to transfer the skills taught in the classroom to the “real” world. Ideally, students work with community partners to identify strengths and areas of need, develop and implement projects that enhance those strengths or that meet identified needs, and then reflect on the value of the experience for the community and themselves. Through guided reflection, students gain further understanding of course content, a broader appreciation of the discipline, and an enhanced sense of civic responsibility. In 2015, 925 students engaged in academic Service-Learning. One of the most highly regarded service-learning offerings is taught in the First Year Foundations (FYF) course “Be the Change.” This course focuses on collecting and recording the oral histories of veterans, spouses and dependents in Luzerne County. Over the past three years the FYF class has recorded over 250 oral histories from veterans ranging from WWII to the current conflict.

In addition to the in-class service-learning, Wilkes students, staff and faculty contributed over 150,000 hours of community service by exploring issues of hunger and homelessness, at-risk youth, access to health care, environmental sustainability, and countless other service experiences. The students of Wilkes partner with numerous organizations including The American Cancer Society, the American Red Cross, the Commission on Economic Opportunity (CEO), the Disaster Recovery Coalition of Luzerne County, the United Way, and the Victims Resource Center.

Students extend Wilkes’ spirit of service beyond local borders by volunteering during Alternative Fall Break in Northeastern Pennsylvania, and traveling domestically and internationally to serve during Spring Break. In spring students will have the opportunity to interview for one of three trip offerings. Students have the opportunity to travel with faculty and staff mentors to Kentucky to work with Christian Appalachian Project, a program that matches homeowners with building teams, and Dominican Republic to work on public health programs and teach English as a second language in the school system with Guanin El Centro Cultural Toristico. Also the civic engagement office is partnering with a political science faculty to sustain, the Costa Rica service-learning experience with Raising Awareness Worldwide. In extraordinary ways, Wilkes students are leading, mentoring, learning, and changing the world through service.

Career Placement of 2015 Bachelor's Graduates

Working full-time/full-time military career	78%
Attending full-time graduate/professional schools	15%
Working part-time, attending graduate school part-time	3%
Seeking employment	4%

Employer Locations

Northeastern Pennsylvania	42%
Other Pennsylvania cities	31%
New York, New Jersey	11%
Other states, international	16%

Graduate/Professional Schools

In Pennsylvania	67%	(45% in Northeastern PA)
In New York, New Jersey	11%	
In other states or international	22%	

Relationship of Employment to Academic Major

Closely related	74%
Somewhat related	18%
Not related	8%

Athletics

Wilkes sponsors an active intramural sports program as well as intercollegiate competition in 21 varsity sports. Varsity teams compete at the Division III level. The University is a member of the National Collegiate Athletic Association (NCAA), Middle Atlantic Conference (MAC), the Freedom Conference, the Eastern Collegiate Athletic Conference (ECAC), and the Metropolitan Conference for Wrestling. There were 413 student athletes on the roster for the 2015-16 season.

Varsity Programs

Men

Baseball
Basketball
Cross Country
Football
Golf
Lacrosse
Soccer
Swimming
Tennis
Volleyball
Wrestling

Women

Basketball
Cross Country
Field Hockey
Golf
Lacrosse
Soccer
Softball
Swimming
Tennis
Volleyball

Athletic Department Statistics 2015-16

	<u>Wins</u>	<u>Losses</u>	<u>Ties</u>
Baseball	18	21	
Men's Basketball	14	13	
Women's Basketball	4	21	
Field Hockey	10	10	
Football	2	8	
Men's Golf	2	12	
Women's Golf	3	4	
Men's Lacrosse	0	15	
Women's Lacrosse	12	5	
Men's Soccer	4	13	
Women's Soccer	6	11	3
Softball	13	23	
Men's Swimming	1	11	
Women's Swimming	3	9	
Men's Tennis	23	3	
Women's Tennis	21	3	
Women's Volleyball	12	24	
Wrestling	15	6	

Source: Athletics

FACULTY and STAFF

Staff by Category and Gender

	Fall 2016							Fall 2015
	Admin.	Clerical	Maint./ Custodial	Public Safety	Coach	IT	Total	Total
Full-time Staff								
Male	69	3	34	20	12	16	154	145
Female	140	64	17	7	3	4	235	233
Total	209	67	51	27	15	20	389	378
Part-time Staff								
Male	35	0	1	5	20	0	61	47
Female	94	3	0	0	6	0	103	53
Total	129	3	1	5	26	0	164	100
Total Staff								
Male	104	3	35	25	32	16	215	192
Female	234	67	17	7	9	4	338	286
Total	338	70	52	32	41	20	553	478

Faculty by Gender and Tenure Status

Full-time Faculty	Fall 2016			Fall 2015
	Male	Female	Total	Total
Professors	28	10	38	33
Associate Professors	33	31	64	70
Assistant Professors	28	25	53	46
Faculty of Practice**	4	13	17	13
Visiting*	7	3	10	11
Total Full-time Faculty	100	82	182	173

*Includes seven Visiting Instructors, two Visiting Asst. Professors and one Visiting Professor

**Includes one ¼ Faculty of Practice

	Fall 2016			Fall 2015
	Male	Female	Total	Total
Tenured				
Professor	28	10	38	33
Associate Professor	33	30	63	68
Assistant Professor	1	0	1	0
Total Tenured	62	40	102	101
Tenure Track				
Associate Professor	0	0	0	2
Assistant Professor	27	25	52	44
Total Tenure Track	27	25	52	46
Not on Tenure Track				
Assistant Professor	0	0	0	1
Assistant Professor ¾- time	0	0	0	1
Associate Professor	0	1	1	0
Faculty of Practice	4	12	16	12
Faculty of Practice ¾-time	0	1	1	1
Total Not on Tenure Track	4	14	18	15
Visiting				
Professor	1	0	1	0
Associate Professor	0	0	0	1
Assistant Professor	2	0	2	6
Instructor	4	3	7	4
Total Visiting	7	3	10	11
Total Full-time Faculty	100	82	182	173

Part-time Faculty	Fall 2016			Fall 2015
	Male	Female	Total	Total
Not on Tenure Track				
Undergraduate	58	63	121	95
Graduate	58	93	151	75
Total Part-time Faculty	116	156	272	170

Full-time Faculty by Department

Department	Fac of					Total	On Tenure Track	
	PR	Assoc PR	Asst PR	Pract	Visiting		Tenured	Track
Biology & Health Sciences	4	5	1	1	0	11	9	1
Behavioral & Social Sciences	7	5	4	0	0	16	12	4
Business****	5	5	8	0	1	19	10	8
Chemistry**	0	3	2	2	2	9	3	2
Communication Studies	1	2	2	1	0	6	3	2
Education*****	1	1	2	2	0	6	2	2
Electrical Engineering, Bioengr. & Physics***	4	2	2	1	2	11	6	2
Environmental Engineering & Earth Sciences****	6	1	1	0	1	9	7	1
English	0	7	0	1	0	8	7	0
Global History, Languages & Philosophy	1	4	4	0	0	9	5	4
Graduate Education	0	1	5	1	0	7	1	5
Integrative Media, Art & Design	0	2	1	1	0	4	2	1
Math & Computer Science*	1	6	3	2	1	13	7	3
Mechanical Engineering & Engineering Mgt.**	4	0	4	0	2	10	5	3
Nursing*	0	5	8	4	1	18	5	8
Pharmacy	3	13	5	0	0	21	15	5
Performing Arts	1	2	1	1	0	5	3	1
Total	38	64	53	17	10	182	102	52

- * Includes one Visiting Instructor
- ** Includes two Visiting Instructors
- *** Includes one Visiting Professor, one Visiting Instructor
- **** Includes one Visiting Asst. Professor
- ***** Includes one ¼ Faculty of Practice

Full-time Faculty Degrees

Full-time Faculty with Doctorates	Male		Female		Total	
	N	%	N	%	N	%
Professors	28	100.0%	10	100.0%	38	100.0%
Associate Professors	31	93.9%	29	93.5%	60	93.8%
Assistant Professors	26	92.9%	24	96.0%	50	94.3%
Faculty of Practice	2	50.0%	3	23.1%	5	29.4%
Visiting	3	42.9%	1	33.3%	4	40.0%
Total	90	90.0%	67	81.7%	157	86.3%

Full-time Faculty with Terminal Degrees*	Male		Female		Total	
	N	%	N	%	N	%
Professors	28	100.0%	10	100.0%	38	100.0%
Associate Professors	33	100.0%	31	100.0%	64	100.0%
Assistant Professors	27	96.4%	25	100.0%	52	98.1%
Faculty of Practice	2	50.0%	4	30.8%	6	35.3%
Visiting	3	42.9%	1	33.3%	4	40.0%
Total	93	93.0%	71	86.6%	164	90.1%

**Terminal degrees include Master of Business Administration/CPA and Master of Fine Arts.*

Faculty and Staff by Ethnicity

Faculty	Full-time		Part-Time	
White	150	82.4%	250	91.9%
American Indian/Alaskan	0	0.0%	1	0.4%
Asian	14	7.7%	4	1.5%
Black	4	2.2%	9	3.3%
Hawaiian/Pacific Isl.	0	0.0%	0	0.0%
Hispanic	4	2.2%	3	1.1%
Non-Resident Alien	7	3.8%	0	0.0%
Two or more races	2	1.1%	2	0.7%
Unspecified	1	0.5%	3	1.1%
Total Faculty	182	100.0%	272	100.0%

Staff	Full-time		Part-Time	
White	367	94.3%	148	90.2%
American Indian/Alaskan	0	0.0%	0	0.0%
Asian	0	0.0%	2	1.2%
Black	6	1.5%	2	1.2%
Hawaiian/Pacific Isl.	0	0.0%	0	0.0%
Hispanic	8	2.1%	5	3.0%
Non-Resident Alien	0	0.0%	0	0.0%
Two or more races	4	1.0%	1	0.6%
Unspecified	4	1.0%	6	3.7%
Total Staff	389	100.0%	164	100.0%

Total University	Full-time		Part-Time	
White	517	90.5%	398	91.3%
American Indian/Alaskan	0	0.0%	1	0.2%
Asian	14	2.5%	6	1.4%
Black	10	1.8%	11	2.5%
Hawaiian/Pacific Isl.	0	0.0%	0	0.0%
Hispanic	12	2.1%	8	1.8%
Non-Resident Alien	7	1.2%	0	0.0%
Two or more races	6	1.1%	3	0.7%
Unspecified	5	0.9%	9	2.1%
Total University	571	100.0%	436	100.0%

ORGANIZATIONAL CHARTS

Administrative

Wilkes University Administrative Organization

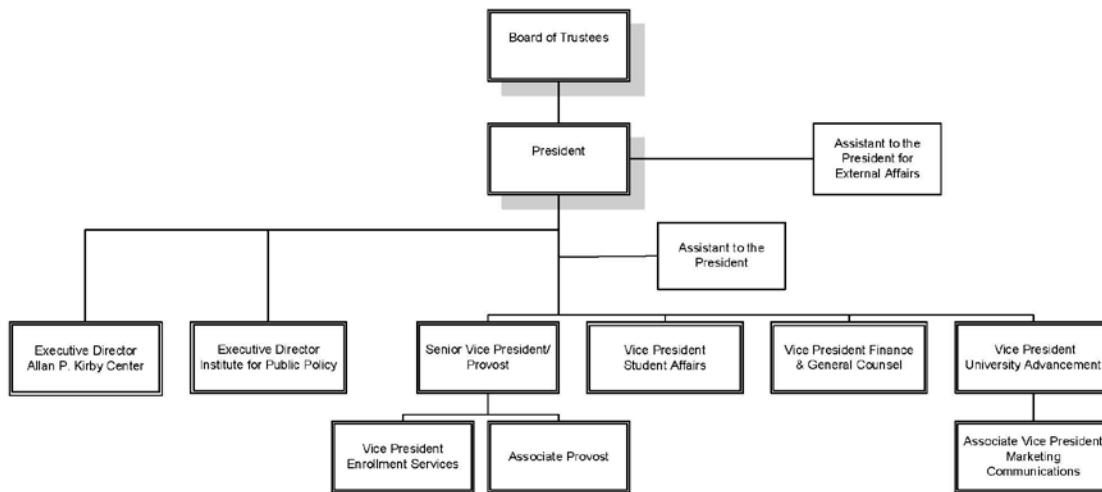

October 2016

Finance and Support Operations

Wilkes University Finance and Support Operations

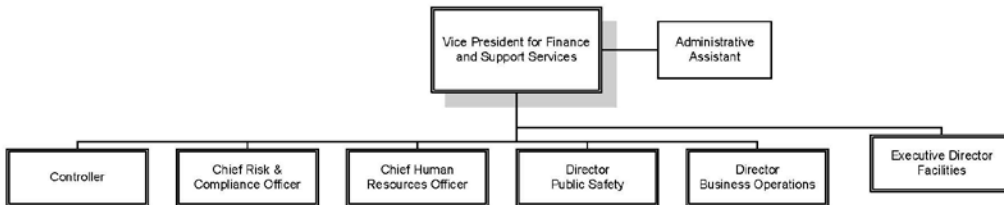

October 2016

Provost

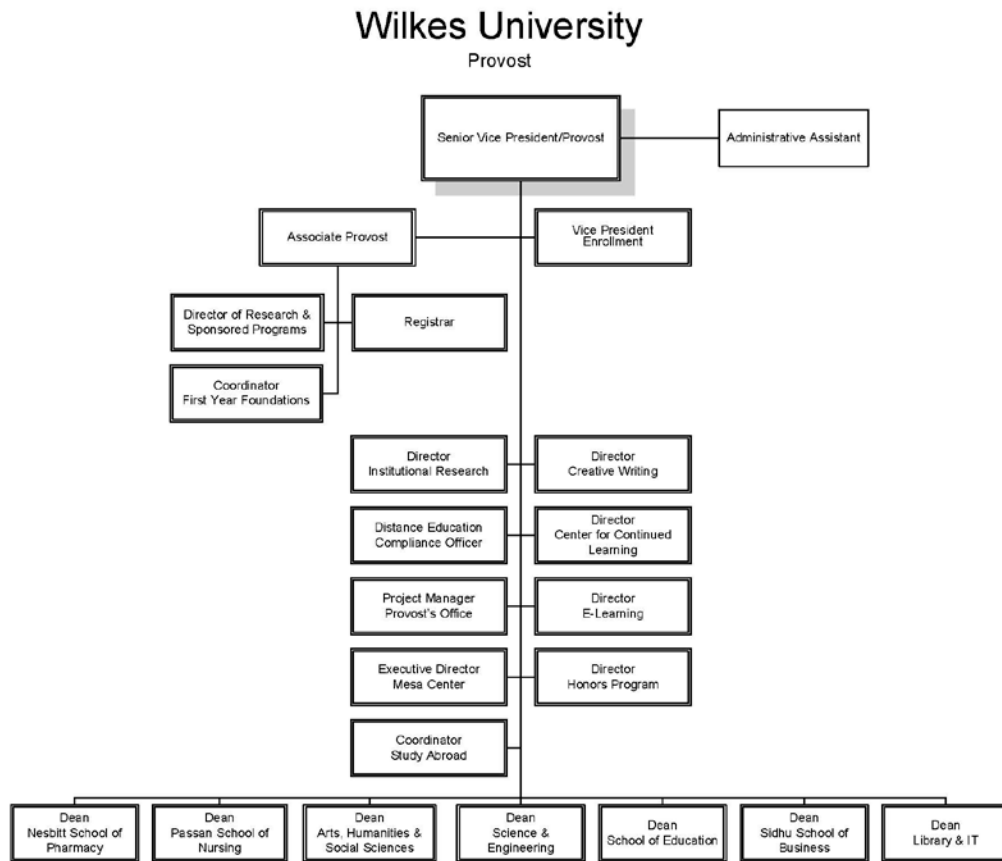

October 2016

Enrollment Services

Wilkes University Enrollment Services

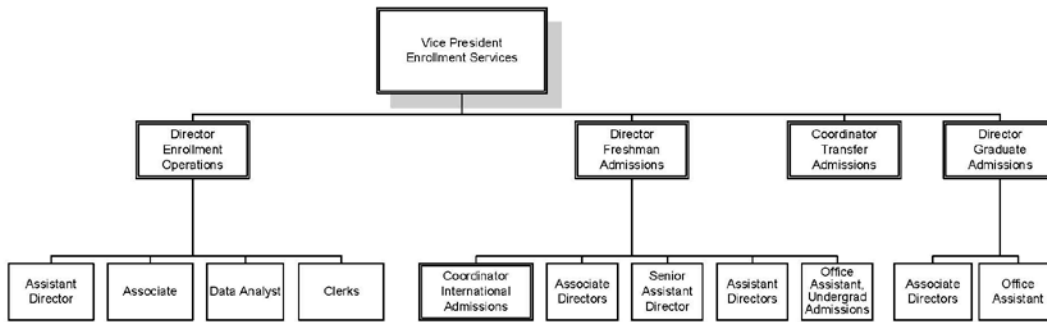

October 2016

Information Technology Services

Wilkes University Information Technology Services

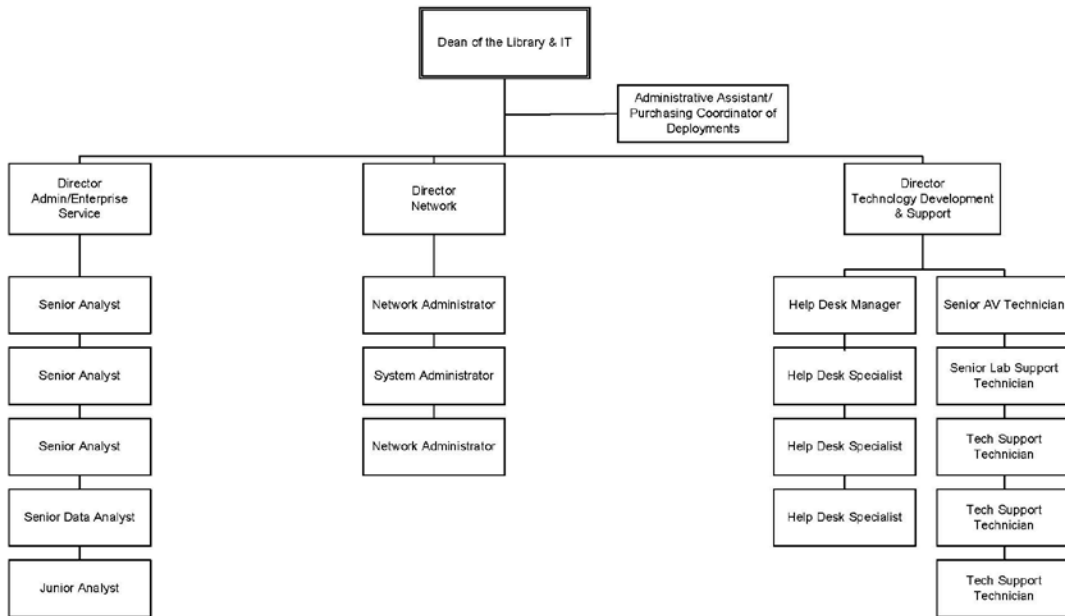

October 2016

Library

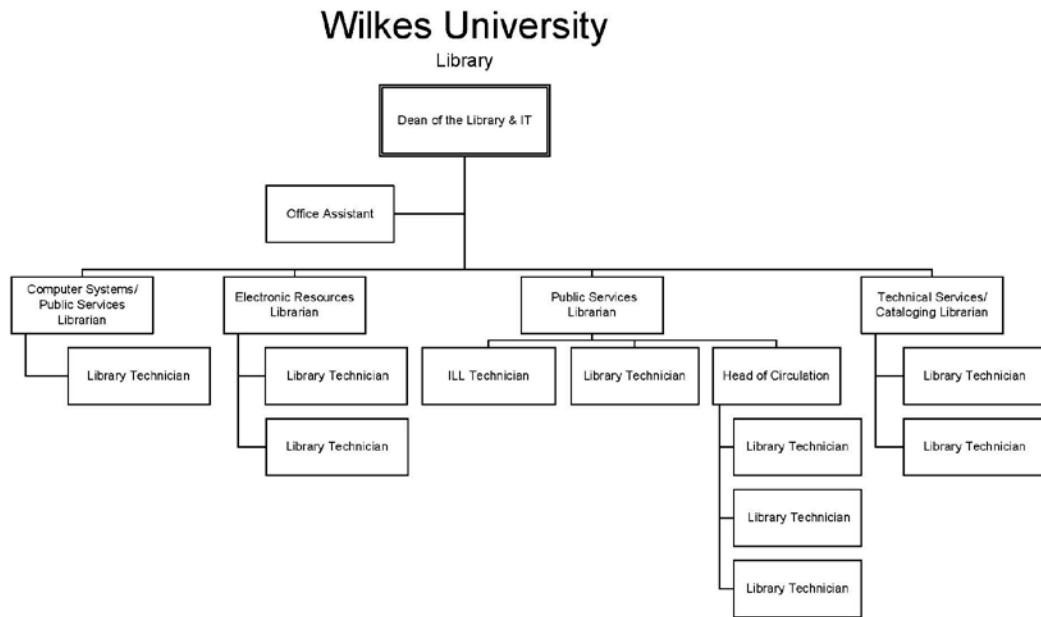

October 2016

Advancement

Wilkes University
Advancement

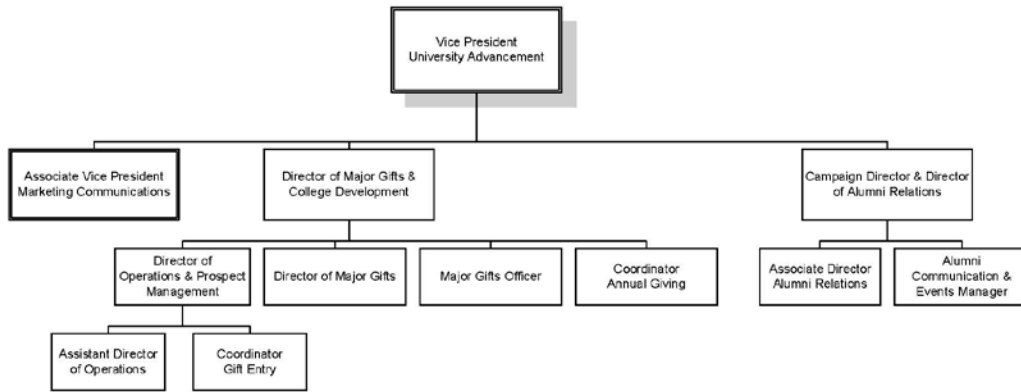

October 2016

Student Affairs

Wilkes University
Student Affairs

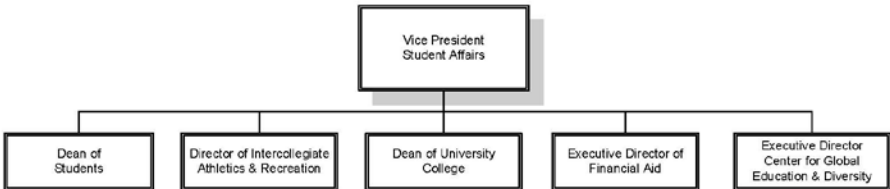

October 2016

Student Affairs – Athletics

Wilkes University

Student Affairs Athletics

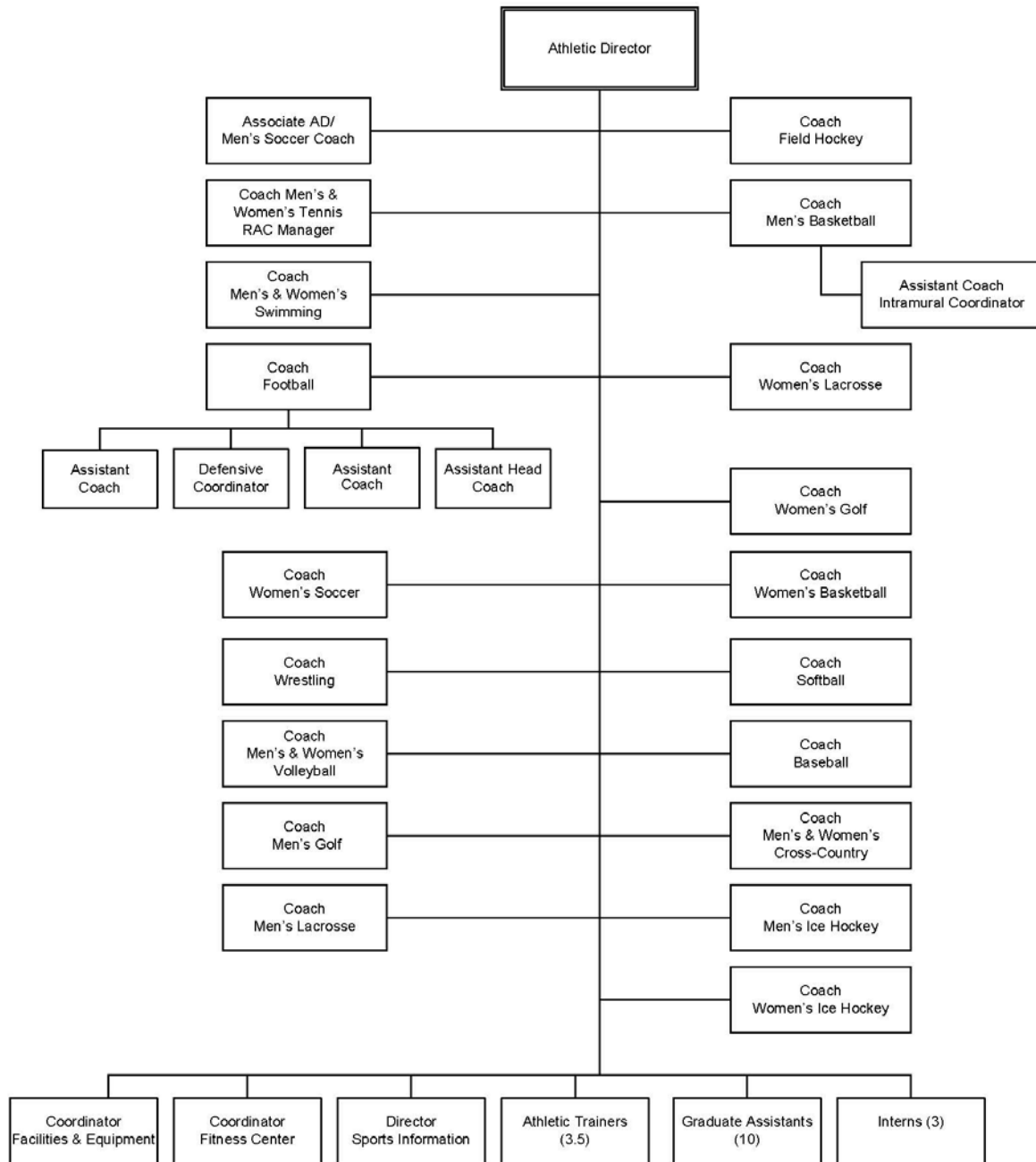

October 2016

Student Affairs – Student Development, Health & Wellness, Residence Life

Wilkes University
 Student Affairs
 Student Development/Health & Wellness/Residence Life

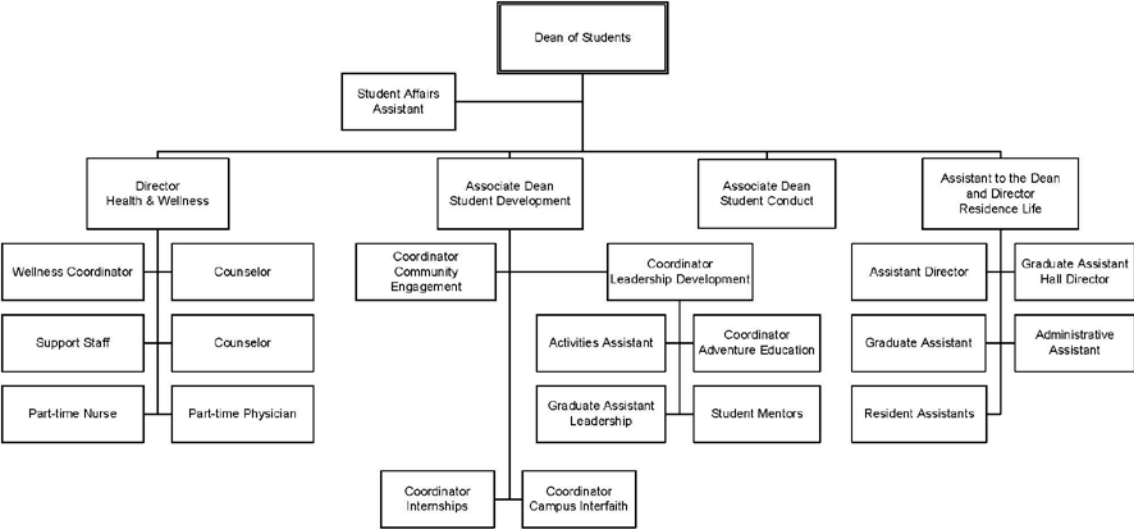

October 2016

Student Affairs – Diversity Affairs

Wilkes University
Student Affairs – Diversity Affairs

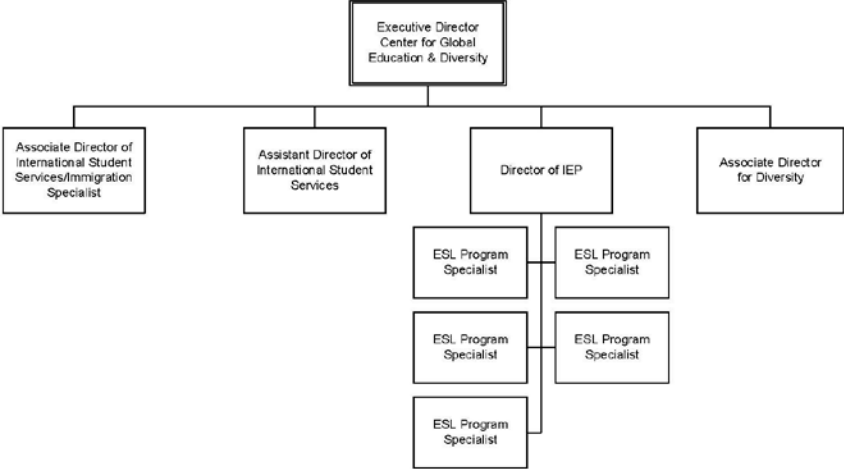

October 2016

Student Affairs – University College

Wilkes University
Student Affairs
University College

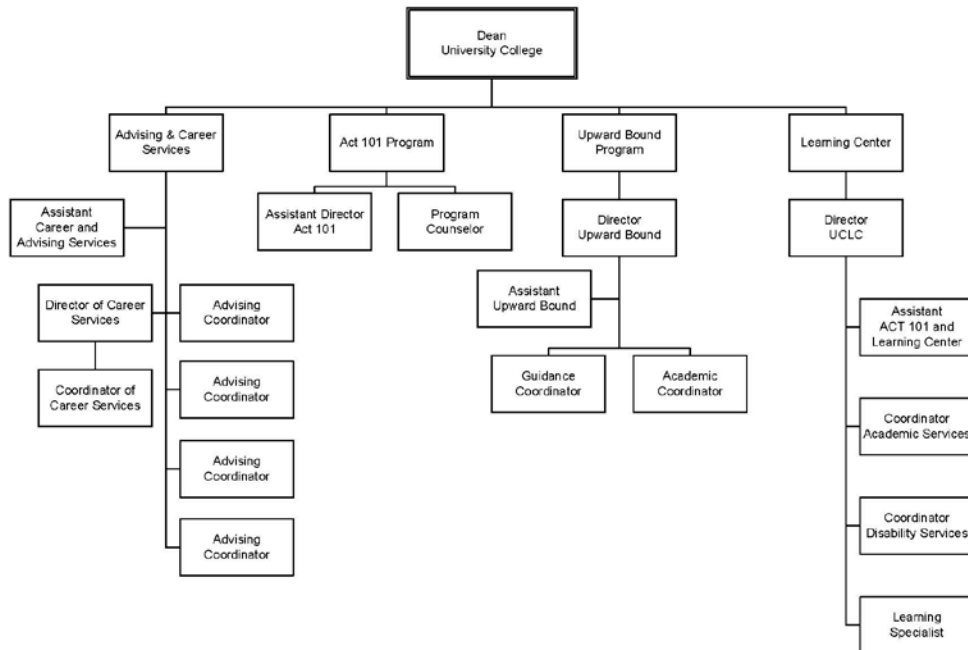

October 2016

Marketing/Communications

Wilkes University Marketing/Communications

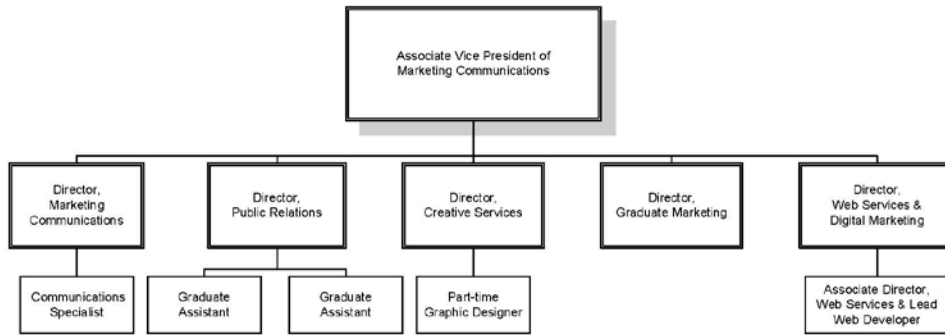

October 2016

Endowment and Other Long-Term Investments

(At fair market value)

	<u>5/31/2015</u>	<u>5/31/2016</u>
Endowment and Similar Funds:		
Cash and cash equivalents	\$ 2,604,164	\$ 2,150,946
Fixed income investments	8,113,580	8,061,484
Common, preferred stocks and equity funds	26,702,425	24,777,192
Alternative investments	5,988,449	5,558,525
Total	<u>\$ 43,408,917</u>	<u>\$ 40,548,147</u>
Annuity and Life Income Funds:		
Cash and cash equivalents	\$ 12,884	\$19,712
Fixed income investments	155,031	154,159
Common, preferred stocks and equity funds	448,715	403,296
Alternative Investments	55,177	44,348
Total	<u>\$ 671,807</u>	<u>\$ 621,515</u>
Total Endowment and Similar Funds	<u>\$ 44,080,424</u>	<u>\$ 41,169,662</u>
Investments:		
Current Funds:		
Cash and cash equivalents	\$ 26,804	\$25,272
Bonds, notes and bond funds	172,879	174,566
Common, preferred stocks and equity funds	517,217	460,295
Total Investments	<u>\$ 716,901</u>	<u>\$ 660,133</u>
Deposits with Bond Trustee:		
Cash and cash equivalents	\$ 3,785,691	\$ 3,794,940
Total Deposits	<u>\$ 3,785,691</u>	<u>\$ 3,794,940</u>
Total Endowment, Investments and Similar Funds	<u>\$ 48,583,016</u>	<u>\$ 45,624,735</u>

Source: Audited Financial Statements 5/31/16

Tuition, Fees, Room and Board Charges

Undergraduate

FULL-TIME	(Annual):	<u>FY2013</u>	<u>FY2014</u>	<u>FY2015</u>	<u>FY2016</u>	<u>FY2017</u>
	Full-time Tuition (12-18 Credits per semester)	\$27,908	\$28,884	\$29,750	\$30,792	\$31,946
	Fees	\$1,418	\$1,466	\$1,512	\$1,564	\$1,622
	Total Tuition & Fees	<u>\$29,326</u>	<u>\$30,350</u>	<u>\$31,262</u>	<u>\$32,356</u>	<u>\$33,568</u>
PART-TIME	(Per Credit Hour)					
	Tuition	\$775	\$802	\$826	\$855	\$887
	Fees	\$64	\$66	\$68	\$70	\$72
	Total Cost	<u>\$839</u>	<u>\$868</u>	<u>\$894</u>	<u>\$925</u>	<u>\$959</u>

First Professional

FULL-TIME	(Annual)					
	Full-time Tuition (12-18 Credits per semester)	<u>\$29,660</u>	<u>\$30,698</u>	<u>\$31,618</u>	<u>\$32,724</u>	<u>\$33,952</u>
	Fees	\$1,418	\$1,466	\$1,512	\$1,564	\$1,622
	Clerkship Fee	\$1,030	-	-	-	-
	Pharmacy Professional Fee (maximum rate)	-	\$1,850	\$1,800	\$1,800	\$2,000
	Total Tuition & Fees	<u>\$32,108</u>	<u>\$34,014</u>	<u>\$34,930</u>	<u>\$36,088</u>	<u>\$37,574</u>

Room and Board

Room	Residence Hall - Apartment Style	\$8,016	\$8,296	\$8,544	\$8,844	\$9,176
	Residence Hall - Dorm	\$7,228	\$7,480	\$7,704	\$7,974	\$8,274
	Residence Hall – Single Room	\$7,596	\$7,862	\$8,098	\$8,382	\$8,696
Board	Colonel Gold Plus (19 meals per week)	\$4,806	\$4,956	\$5,104	\$5,292	\$5,472
	Colonel Blue Plus	\$4,296	\$4,428	\$4,560	\$4,720	\$4,880
	Colonel Gold	\$4,706	\$4,856	\$5,002	\$5,192	\$5,372
	Colonel Blue	\$4,096	\$4,228	\$4,354	\$4,520	\$4,680
	Senior	\$2,080	\$2,126	\$2,190	\$2,294	\$2,352

Master's Programs

(Per Credit Hour Tuition)	<u>FY 2013</u>	<u>FY2014</u>	<u>FY2015</u>	<u>FY2016</u>	<u>FY2017</u>
MA/MFA Creative Writing	\$634	\$647	\$647	\$647	\$660
MBA Business Administration	\$755	\$770	\$794	\$822	\$852
MS Bioengineering	\$827	\$844	\$870	\$900	\$932
MS Education	\$403	\$411	\$423	\$438	\$454
MS Engineering Management	\$755	\$770	\$794	\$822	\$852
MS Electrical Engineering	\$827	\$844	\$870	\$900	\$932
MS Mechanical Engineering	\$827	\$844	\$870	\$900	\$932
MS Mathematics	\$827	\$844	\$870	\$900	\$932
MS Nursing	\$510	\$520	\$536	\$625	\$648

Doctoral Programs

(Per Credit Hour Tuition)	<u>FY 2013</u>	<u>FY2014</u>	<u>FY2015</u>	<u>FY2016</u>	<u>FY2017</u>
Doctorate of Nursing Program	\$723	\$737	\$759	\$840	\$935
EdD Program	\$554	\$565	\$581	\$602	\$624

Tuition Comparison, Wilkes and Other Institutions

Tuition and Fees	<u>2013-14</u>	<u>2014-15</u>	<u>2015-16</u>	<u>2016-17</u>	<u>% most recent increase</u>
Wilkes University	\$30,350	\$31,262	\$32,356	\$33,568	3.7%
Bloomsburg University	8,582	8,914	9,326	10,155	8.9%
Drexel University****	37,505	47,051	48,791	51,065	4.7%
Duquesne University	31,385	32,636	33,778	35,062	3.8%
East Stroudsburg University	9,005	9,362	9,684	9,952	2.8%
Elizabethtown College	38,200	39,920	41,710	43,490	4.3%
Fairleigh Dickinson University (Main Campus)	34,878	35,880	36,910	38,641	4.7%
King's College	30,310	31,816	33,090	34,720	4.9%
Kutztown University	8,819	8,833	9,145	9,618	5.2%
Lebanon Valley College	35,700	37,470	39,030	40,550	3.9%
Lock Haven University	8,898	9,276	9,665	10,229	5.8%
Luzerne County Community College (30 cr hrs)	4,140	4,590	4,770	5,040	5.7%
Lycoming College	33,756	34,706	35,900	37,387	4.1%
Mansfield University	9,192	9,526	9,806	11,908	21.4%
Marywood University	30,690	31,695	32,692	33,000	0.9%
Millersville University*****	8,866	10,268	10,918	11,494	5.3%
Misericordia University	28,210	29,010	29,840	30,740	3.0%
Moravian College	35,518	37,572	38,832	40,287	3.7%
Penn State University- University Park***	16,992	17,502	17,514	17,900	2.2%
Penn State Wilkes-Barre***	13,354	13,588	13,598	13,540	-0.4%
Rutgers University (New Brunswick)**	13,499	13,813	14,131	14,372	1.7%
Shippensburg University	9,448	9,774	10,052	11,452	13.9%
Susquehanna University	38,780	40,350	42,040	43,720	4.0%
Temple University	14,096	14,696	15,096	15,688	3.9%
University of Delaware*	29,932	30,692	31,420	32,250	2.6%
University of Pittsburgh	17,100	17,772	18,192	18,618	2.3%
University of Scranton	38,754	39,956	41,044	42,162	2.7%
University of the Sciences in Philadelphia	34,742	36,096	37,466	38,850	3.7%
West Chester University	8,850	9,144	9,462	9,720	2.7%

* Non-resident tuition

** NJ resident

*** PA resident

**** Effective 2014-15 students are charged per quarter term. Cost shown is for 3 quarter terms.

***** Effective 2014-15 students charged per credit hour. Cost shown is for 12 credits.

Student Financial Aid

Financial Aid Awarded to Fall 2016 Full-Time Undergraduate Students* by Source

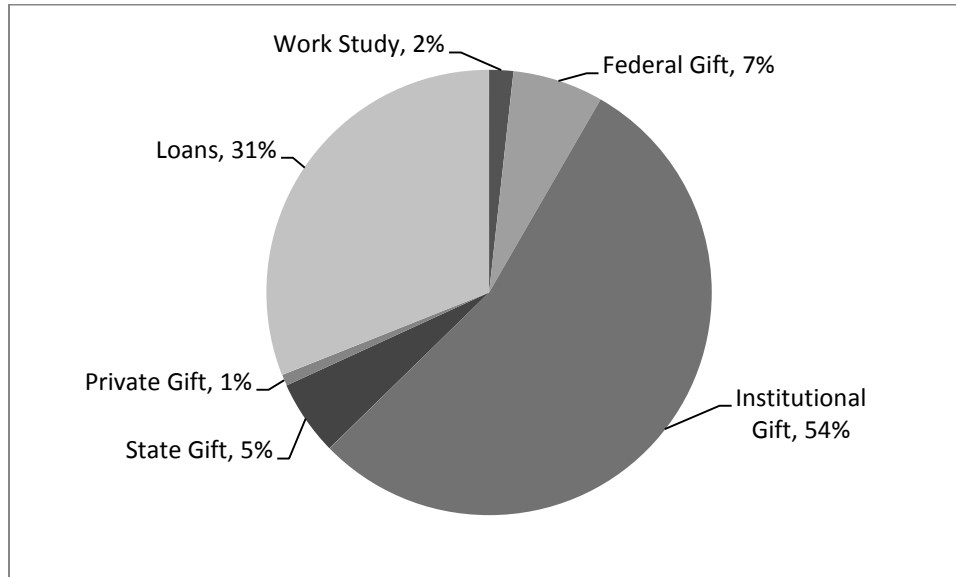

Percentage of Full-Time Undergraduates* Awarded Some Form of Financial Aid	90.4%
Percentage of First-Time Full-Time Freshmen Awarded Some Form of Financial Aid	95.6%
Percentage of First-Time Full-Time Freshmen Receiving PELL Grant	39.9%
Average Financial Aid Package Awarded to Full-Time Undergraduate Students* (including work study and loans to students)	\$30,514
Percentage of 2016 Bachelor's Degree Recipients Who Borrowed	77%
Estimated Average Indebtedness of 2016 Bachelor's Degree Recipients Who Borrowed	\$42,402
Percentage of 2016 Doctor of Pharmacy (D.Ph.) Degree Recipients Who Borrowed	85%
Estimated Average Indebtedness of 2016 D.Ph. Degree Recipients Who Borrowed	\$94,348

* Includes first- and second-year students in the School of Pharmacy

Wilkes Alumni

Alumni by Graduation Year

Graduation Year	Total Graduates	Advanced Degrees	Undergrad Degrees	Undergrad Alumni of Record	% of Solicitable Undergraduates*
1935-1939	353	0	353	14	12.2%
1940-1949	1,183	1	1,182	143	27.4%
1950-1959	2,785	2	2,783	776	46.2%
1960-1969	3,362	20	3,342	2,044	74.4%
1970-1979	5,369	279	5,090	3,527	74.5%
1980-1989	5,437	729	4,708	3,702	81.8%
1990-1999	5,898	1,281	4,617	4,125	90.9%
2000-2009	11,214	6,981	4,233	3,859	91.8%
2010-2016	9,920	6,579	3,341	3,250	97.4%
Total	45,521	15,872	26,649	21,440	81.2%

* Solicitable alumni excludes advanced degrees, deceased, inactive home addresses & those requesting no contact or solicitation.

Alumni Giving

	2011-12	2012-13	2013-14	2014-15	2015-16
Solicitable Undergraduate Alumni of Record	20,286	20,336	20,118	20,440	20,653
Undergraduate Alumni Donors	2,765	2,961	2,651	2,866	2,994
Alumni Giving Rate	13.6%	13.2%	13.2%	14.0%	14.5%

Source: Advancement Division

Funds Raised
(Cash Basis)

<u>By Source</u>	<u>FY2015</u>	<u>FY2016</u>
Alumni	\$1,464,536	\$1,274,064
Other	884,922	1,574,968
Foundations	657,712	943,876
Corporation/Business	397,077	406,392
Total	<u><u>\$3,404,247</u></u>	<u><u>\$4,119,300</u></u>

<u>By Purpose</u>	<u>FY2015</u>	<u>FY2016</u>
Unrestricted	441,520	525,865
Academic Divisions	119,049	37,123
Public Service	243,000	210,277
Library	2,834	6,274
Physical Plant	56,873	8,876
Student Financial Aid	263,837	330,775
Other Restricted	574,827	932,176
Property	0	52,000
Endowment (restricted)	1,617,363	2,013,006
Endowment (unrestricted)	100	3,996
Research	500	4,262
Athletics	84,344	74,670
Total	<u><u>\$3,404,247</u></u>	<u><u>\$4,199,300</u></u>

Source: Advancement Division

FACILITIES

Building Inventory – Assignable Square Footage

Buildings:	Admin	Classrooms, Labs, Galleries, Studios	Faculty Offices	Residence Halls	Other Aux. Buildings	Total
Allan P. Kirby Center	1,800				1,200	3,000
Annette Evans House	1,018					1,018
Bedford Hall	1,200	2,487	848			4,535
Breiseth Hall	2,000	18,880	10,000			30,880
Capin Hall	5,177					5,177
Catlin Hall				5,097		5,097
Ceramics Studio		1,800				1,800
Chase Hall	3,973					3,973
Cohen Science Center		57,000	7,100			64,100
Conyngham Hall	1,898					1,898
Darte Center	437		661		9,000	10,098
Darte Hall	975	14,529	4,870			20,374
Doane Hall				3,353		3,353
Evans Hall				41,724	1,421	43,145
Facilities Building	14,000					14,000
Farley Library					45,282	45,282
Fortinsky Hall				11,718		11,718
Henry Student Center					48,000	48,000
Hollenback Hall	2,978					2,978
Kirby Hall	610	2,031	3,621			6,262
Marts Center	1,000	7,775			46,654	55,429
McCole House					8,300	8,300
Michelini Hall				7,553		7,553
Miner/Moat Hall	1,500					1,500
Munson Field House	400	800			38,000	39,200
O'Hop Hall					3,772	3,772
Parking Garage	4,500				104,832	109,332
Passan Hall	9,815					9,815
Pearsall Hall				6,600		6,600
Rifkin Hall				10,000		10,000
Ross Hall				2,792		2,792
Roth Center	12,340					12,340
Roth Hall				18,152		18,152
Schiowitz Hall				11,356		11,356
Sidhu		8,627	5,028		67,345	81,000
Slocum Hall				6,107		6,107
Stark Learning Center	2,127	111,655	14,610			128,392
Sterling Hall				5,355		5,355
Sturdevant Hall				7,329		7,329

(Continued on following page)

Building Inventory (continued)

Buildings:	Admin	Classrooms, Labs, Galleries, Studios	Faculty Offices	Residence Halls	Other Aux. Buildings	Total
Sullivan Hall				5,852		5,852
University Towers				103,214	66,786	170,000
Waller North & South				18,771		18,771
Weckesser Hall & Annex	10,700		6,850		1,500	19,050
Weiss Hall				4,487		4,487
30 West River St.					5,802	5,802
32 W South St	3,072					3,072
186-188 South Franklin St	2,907					2,907
70-72 Wright St.					7,200	7,200
141 S Main St*	17,242					17,242
245 South River St			2,500		6,875	9,375
247 South River St						N/A
258 South River St						N/A
280 South River St					17,280	17,280
321-323 South River St.*				5,400		5,400
324 South River St						N/A
325-327 South River St.*				5,965		5,965
339 South River St.*				3,164		3,164
Total	101,669	225,584	56,088	283,989	482,156	1,149,486

* Building is offline

Source: Capital Projects & Planning

Eugene S. Farley Library

Fall 2016 Resources:

Print Collection

Total Books	168,516
Book Additions	713
Total Bound Periodicals	9,703
Total Unbound Periodicals	3,234
Current Print Subscriptions	65
Microformats	19,499

A-V Collection

DVD's	1,275
VHS	98
CD Books	40

Digital Resources

Online Journals	55,000
Licensed Databases	55
E Books	7,872

Expenditures (\$)

Books & Monographs	13,057
Periodicals, subscriptions, electronic resources	369,791
A-V Resources	245

Usage Statistics

Total Circulations	9,772
Turnstile Count	254,343
Interlibrary Loans	2,677
Information Literacy Classes	193
Reference Questions	1,607

Computers

Desktops Available	55
Laptops Available	14
Laptop Loans	3,547
Instructional Desktops	4
Ipads	39

Staff

Professional Librarians	5
Technicians	10

Source: Library

Computing Inventory

Computers Available for Student Use

Closed labs, classrooms, clubs	708
Open access labs	109

Computers Available for Administrative & Faculty Use 1201

Total **2018**

Servers	95	
Storage	148	Terabytes
Network Printers	165	
Wireless Access Points	657	

Source: Information Technology Services

ACCREDITATIONS

Regional:

Middle States Association of Colleges and Schools

Professional:

American Chemical Society

Commission on Collegiate Nursing Education

Engineering Accreditation Commission

ABET

Accreditation Council for Business Schools and Programs

Accreditation Council for Pharmaceutical Education

American Society of Health-System Pharmacist Commission on Credentialing

GLOSSARY

Census Date

The completion of six weeks of classes

First-Generation Student

A student for whom neither parent graduated from a 4-year institution

First-Professional Program

The First-Professional Program requires the completion of the academic requirements to begin practice in the profession; at least two years of college work prior to entering the program; and a total of at least six academic years of college work to complete the degree program, including prior required college work plus the length of the professional program itself.

First-Professional Student

A student enrolled in the Pharmacy Program

First-Time Freshman

An entering freshman who has never attended any college. Includes students enrolled in the fall term who attended for the first time in the prior summer term. Includes students who entered with advanced standing (college credits earned before graduation from high school).

FTE (Full-Time Equivalent)

A full-time Undergraduate, Graduate, or First-Professional Student is equivalent to one FTE
Part-time Undergraduate and First-Professional FTE is calculated by dividing part-time registered credits by fifteen
Part-time Graduate FTE is calculated by dividing part-time registered credits by nine

Full-time Student

Undergraduate and First-Professional - A student enrolled for twelve or more semester credits each term
Graduate - A student enrolled for nine or more semester credits

Graduate Student

A student who holds a bachelor's or first-professional degree, or equivalent, and is taking courses at the post-baccalaureate level

Nonresident Alien

A person who is not a citizen or national of the United States and who is in this country on a visa or temporary basis and does not have the right to remain indefinitely

Part-time Student

Undergraduate and First-Professional - A student enrolled for less than twelve credits
Graduate - A student enrolled for less than nine credits

Tenure

Status of a personnel position, or a person occupying a position or occupation, with respect to permanence of the position

Tenure Track

Status of personnel positions that lead to consideration for tenure

Undergraduate Student

A student enrolled in a four-year bachelor's degree program