

Wilkes University

Office of Institutional Research — November 2024

2024-25 Fact Book



Table of Contents

STUDENTS	1
Fall Enrollment Trends	1
Fall Enrollment by Gender	2
Fall Enrollment by Ethnicity.....	3
Fall Enrollment Percentages.....	5
Fall Enrollment by Primary Major	6
Fall Enrollment by Secondary Major	12
Fall Enrollment by Residence	15
Fall Enrollment by Age Category.....	15
Fall Enrollment by State of Origin	16
International Students	17
First Generation College Students from Entering Freshman Class.....	17
Programs Offered	18
Degrees Granted by Department and Major	19
Admissions	22
Average SAT Scores for First-time Full-time Freshmen	22
Undergraduate Retention of First-time Full-time Freshmen	23
Graduation Rates for First-time Full-time Freshmen.....	24
Student Credit Hours by Department and Subject	25
Student Development.....	29
Office of Academic Success	30
Bonner Leader Program.....	31
Career Placement of 2023 Bachelor’s Graduates.....	31
Athletics	32
FACULTY AND STAFF	33
Staff by Category and Gender	33
Full-time Faculty by Rank and Gender.....	34
Full-time Faculty by Tenure Status and Gender	34
Part-time Faculty by Level and Gender	34
Full-time Faculty by Department.....	35
Full-time Faculty Degrees	35
Faculty and Staff by Ethnicity.....	36

UNIVERSITY LEADERSHIP	37
ORGANIZATIONAL CHARTS	38
Administrative.....	38
Academic Excellence & Student Success	39
Global Engagement	40
Student Life & Success	41
Finance & Operations.....	42
Enrollment Management	43
Human Resources	44
Marketing Communications	45
Advancement	46
External Affairs	47
FINANCES	48
Statement of Activities	48
Endowment and Other Long-Term Investments.....	49
Tuition, Fees, Room and Board Charges	50
Student Financial Aid	51
Wilkes Alumni	52
Alumni Giving	52
FACILITIES	53
Building Inventory – Assignable Square Footage.....	53
Eugene S. Farley Library	55
Computing Inventory.....	56
ACCREDITATIONS, CERTIFICATIONS & APPROVALS	56
MISSION, VISION, VALUES	57
GLOSSARY	58

STUDENTS

Fall Enrollment Trends

As of official census date

	<u>2020</u>	<u>2021</u>	<u>2022</u>	<u>2023</u>	<u>2024</u>
Undergraduate					
Full-time	1,996	2,007	1,807	1,809	1,896
Part-time	247	225	193	147	180
Total	2,243	2,232	2,000	1,956	2,076
FTE	2,093	2,095	1,883	1,867	1,966
Graduate					
Full-time	194	250	270	295	237
Part-time	2,070	2,524	2,676	2,696	2,825
Total	2,264	2,774	2,946	2,991	3,062
FTE	985	1,214	1,292	1,325	1,316
First-Professional					
Full-time	273	270	261	248	241
Part-time	1	-	-	3	2
Total	274	270	261	251	243
FTE	273	270	261	249	242
Total					
Full-time	2,463	2,527	2,338	2,352	2,374
Part-time	2,318	2,749	2,869	2,846	3,007
Total	4,781	5,276	5,207	5,198	5,381
FTE	3,351	3,580	3,436	3,441	3,524

FTE calculated using the IPEDS definition.

Fall Enrollment by Gender

As of official census date

	<u>2020</u>	<u>2021</u>	<u>2022</u>	<u>2023</u>	<u>2024</u>
Undergraduate Students					
Male Full-time	990	925	854	866	926
Female Full-time	1,003	1,082	951	939	969
Unknown Full-time	<u>3</u>	<u>-</u>	<u>2</u>	<u>4</u>	<u>1</u>
Total	<u>1,996</u>	<u>2,007</u>	<u>1,807</u>	<u>1,809</u>	<u>1,896</u>
Male Part-time	85	88	77	50	70
Female Part-time	114	129	111	91	105
Unknown Part-time	<u>48</u>	<u>8</u>	<u>5</u>	<u>6</u>	<u>5</u>
Total	<u>247</u>	<u>225</u>	<u>193</u>	<u>147</u>	<u>180</u>
First Professional Students					
Male Full-time	101	97	90	90	88
Female Full-time	172	172	170	156	151
Unknown Full-time	<u>-</u>	<u>1</u>	<u>1</u>	<u>2</u>	<u>2</u>
Total	<u>273</u>	<u>270</u>	<u>261</u>	<u>248</u>	<u>241</u>
Male Part-time	1	-	-	2	1
Female Part-time	-	-	-	1	1
Unknown Part-time	<u>-</u>	<u>-</u>	<u>-</u>	<u>-</u>	<u>-</u>
Total	<u>1</u>	<u>-</u>	<u>-</u>	<u>3</u>	<u>2</u>
Graduate Students					
Male Full-time	56	80	81	82	61
Female Full-time	137	168	189	210	173
Unknown Full-time	<u>1</u>	<u>2</u>	<u>-</u>	<u>3</u>	<u>3</u>
Total	<u>194</u>	<u>250</u>	<u>270</u>	<u>295</u>	<u>237</u>
Male Part-time	472	506	504	511	547
Female Part-time	1,588	2,013	2,166	2,180	2,278
Unknown Part-time	<u>10</u>	<u>5</u>	<u>6</u>	<u>5</u>	<u>-</u>
Total	<u>2,070</u>	<u>2,524</u>	<u>2,676</u>	<u>2,696</u>	<u>2,825</u>
Total University					
Male Full-time	1,147	1,102	1,025	1,038	1,075
Female Full-time	1,312	1,422	1,310	1,305	1,293
Unknown Full-time	<u>4</u>	<u>3</u>	<u>3</u>	<u>9</u>	<u>6</u>
Total	<u>2,463</u>	<u>2,527</u>	<u>2,338</u>	<u>2,352</u>	<u>2,374</u>
Male Part-time	558	594	581	563	618
Female Part-time	1,702	2,142	2,277	2,272	2,384
Unknown Part-time	<u>58</u>	<u>13</u>	<u>11</u>	<u>11</u>	<u>5</u>
Total	<u>2,318</u>	<u>2,749</u>	<u>2,869</u>	<u>2,846</u>	<u>3,007</u>

Previously reported numbers have been updated to include new gender unknown category for federal reporting.

Fall Enrollment by Ethnicity

As of official census date

	<u>2020</u>	<u>2021</u>	<u>2022</u>	<u>2023</u>	<u>2024</u>
Undergraduate Students					
Full-time					
White	1,465	1,446	1,297	1,266	1,251
American Indian/Alaskan	3	3	-	2	3
Asian	49	56	43	52	57
Black	104	107	96	105	116
Hawaiian/Pacific Island.	2	1	1	1	1
Hispanic	161	194	185	202	216
Nonresident	114	117	122	109	167
Two or more races	59	57	57	67	69
Unidentified	39	26	6	5	16
Total Full-time	<u>1,996</u>	<u>2,007</u>	<u>1,807</u>	<u>1,809</u>	<u>1,896</u>
Part-time					
White	167	147	139	104	113
American Indian/Alaskan	-	-	1	-	-
Asian	7	7	5	2	3
Black	9	10	4	5	3
Hawaiian/Pacific Island.	-	-	-	-	-
Hispanic	19	20	12	16	20
Nonresident	10	6	-	-	3
Two or more races	8	8	6	2	4
Unidentified	27	27	26	18	34
Total Part-time	<u>247</u>	<u>225</u>	<u>193</u>	<u>147</u>	<u>180</u>
First-Professional Students					
Full-time					
White	227	229	222	217	205
American Indian/Alaskan	-	-	-	-	-
Asian	21	20	17	14	15
Black	2	2	2	2	2
Hawaiian/Pacific Island.	-	-	-	-	-
Hispanic	4	4	10	11	13
Nonresident	-	-	-	-	-
Two or more races	9	6	3	1	5
Unidentified	10	9	7	3	1
Total Full-time	<u>273</u>	<u>270</u>	<u>261</u>	<u>248</u>	<u>241</u>
Part-time					
White	1	-	-	2	1
American Indian/Alaskan	-	-	-	-	-
Asian	-	-	-	1	-
Black	-	-	-	-	-
Hawaiian/Pacific Island.	-	-	-	-	-
Hispanic	-	-	-	-	1
Nonresident	-	-	-	-	-
Two or more races	-	-	-	-	-
Unidentified	-	-	-	-	-
Total Part-time	<u>1</u>	<u>-</u>	<u>-</u>	<u>3</u>	<u>2</u>

Fall Enrollment by Ethnicity (continued)

	<u>2020</u>	<u>2021</u>	<u>2022</u>	<u>2023</u>	<u>2024</u>
Graduate Students					
Full-time					
White	162	199	197	202	153
American Indian/Alaskan	-	1	1	1	-
Asian	7	8	10	14	10
Black	10	20	25	40	38
Hawaiian/Pacific Island.	-	-	-	-	-
Hispanic	5	10	15	21	16
Nonresident	-	1	11	6	7
Two or more races	8	6	5	8	10
Unidentified	2	5	6	3	3
Total Full-time	<u>194</u>	<u>250</u>	<u>270</u>	<u>295</u>	<u>237</u>
Part-time					
White	1,595	1,787	1,840	1,842	1,824
American Indian/Alaskan	3	10	6	6	4
Asian	59	91	126	112	171
Black	243	423	431	478	507
Hawaiian/Pacific Island.	1	3	2	4	5
Hispanic	87	123	172	166	212
Nonresident	2	-	-	5	1
Two or more races	33	50	59	53	67
Unidentified	47	37	40	30	34
Total Part-time	<u>2,070</u>	<u>2,524</u>	<u>2,676</u>	<u>2,696</u>	<u>2,825</u>
Total University					
Full-time					
White	1,854	1,874	1,716	1,685	1,609
American Indian/Alaskan	3	4	1	3	3
Asian	77	84	70	80	82
Black	116	129	123	147	156
Hawaiian/Pacific Island.	2	1	1	1	1
Hispanic	170	208	210	234	245
Nonresident	114	118	133	115	174
Two or more races	76	69	65	76	84
Unidentified	51	40	19	11	20
Total Full-time	<u>2,463</u>	<u>2,527</u>	<u>2,338</u>	<u>2,352</u>	<u>2,374</u>
Part-time					
White	1,763	1,934	1,979	1,948	1,938
American Indian/Alaskan	3	10	7	6	4
Asian	66	98	131	115	174
Black	252	433	435	483	510
Hawaiian/Pacific Island.	1	3	2	4	5
Hispanic	106	143	184	182	233
Nonresident	12	6	-	5	4
Two or more races	41	58	65	55	71
Unidentified	74	64	66	48	68
Total Part-time	<u>2,318</u>	<u>2,749</u>	<u>2,869</u>	<u>2,846</u>	<u>3,007</u>

Fall Enrollment Percentages

Status

	Undergraduate	First Professional	Graduate	Total
Full-time	91.3%	99.2%	7.7%	44.1%
Part-time	8.7%	0.8%	92.3%	55.9%
Full-time				
White	66.0%	85.1%	64.6%	67.8%
American Indian/Alaskan	0.2%	-	-	0.1%
Asian	3.0%	6.2%	4.2%	3.5%
Black	6.1%	0.8%	16.0%	6.6%
Hawaiian/Pacific Islander	0.1%	-	-	-
Hispanic	11.4%	5.4%	6.8%	10.3%
Nonresident	8.8%	-	3.0%	7.3%
Two or more races	3.6%	2.1%	4.2%	3.5%
Unidentified	0.8%	0.4%	1.3%	0.8%
Part-time				
White	62.8%	50.0%	64.6%	64.4%
American Indian/Alaskan	-	-	0.1%	0.1%
Asian	1.7%	-	6.1%	5.8%
Black	1.7%	-	17.9%	17.0%
Hawaiian/Pacific Islander	-	-	0.2%	0.2%
Hispanic	11.1%	50.0%	7.5%	7.7%
Nonresident	1.7%	-	-	0.1%
Two or more races	2.2%	-	2.4%	2.4%
Unidentified	18.9%	-	1.2%	2.3%
Total				
White	65.7%	84.8%	64.6%	65.9%
American Indian/Alaskan	0.1%	-	0.1%	0.1%
Asian	2.9%	6.2%	5.9%	4.8%
Black	5.7%	0.8%	17.8%	12.4%
Hawaiian/Pacific Islander	-	-	0.2%	0.1%
Hispanic	11.4%	5.8%	7.4%	8.9%
Nonresident	8.2%	-	0.3%	3.3%
Two or more races	3.5%	2.1%	2.5%	2.9%
Unidentified	2.4%	0.4%	1.2%	1.6%
Gender				
Full-time				
Male	48.8%	36.5%	25.7%	45.3%
Female	51.1%	62.7%	73.0%	54.5%
Unknown	0.1%	0.8%	1.3%	0.3%
Part-time				
Male	38.9%	50.0%	19.4%	20.6%
Female	58.3%	50.0%	80.6%	79.3%
Unknown	2.8%	-	-	0.2%
Total				
Male	48.0%	36.6%	19.9%	31.5%
Female	51.7%	62.6%	80.0%	68.3%
Unknown	0.3%	0.8%	0.1%	0.2%

Fall Enrollment by Primary Major

As of official census date

Full-time Undergraduate	Fall 2020	Fall 2021	Fall 2022	Fall 2023	Fall 2024
College of Arts & Sciences	670	689	650	690	696
Department of Communication & Media Studies	41	46	39	34	31
Communication & Media Studies	41	46	39	34	31
Department of Integrative Media, Art and Design	53	54	60	61	65
Digital Design and Media Art	53	54	60	61	65
Division of Global Cultures	36	33	34	43	45
History	30	29	30	35	38
Philosophy	1	1	2	-	1
Spanish	5	3	2	8	6
Department of English	35	34	33	31	38
English	35	34	33	31	38
Division of Behavioral and Social Sciences	252	288	266	273	254
Criminology	78	73	62	76	76
International Relations	7	7	6	5	4
Neuroscience	41	48	33	35	26
Political Science	26	34	34	32	34
Public Administration	-	-	1	1	-
Psychology	93	113	122	115	103
Sociology	7	13	8	9	11
Division of Performing Arts	24	20	22	27	27
Musical Theatre	22	16	16	16	18
Theatre Arts	2	2	4	7	4
Theatre Design & Technology	0	2	2	4	5
Department of Biology & Earth Systems Science	143	128	107	117	107
Biology	113	94	76	80	69
Earth & Environmental Science	8	4	4	2	1
Environmental Science	14	24	18	24	25
Geology	2	2	5	5	5
Medical Laboratory Science	6	4	4	6	7
Department of Chemistry & Biochemistry	29	34	29	33	39
Biochemistry	16	22	18	21	28
Cannabis Chemistry	-	-	-	-	5
Chemistry	13	12	11	12	6
Department of Mathematics, Physics & Computer Science	57	52	60	71	90
Cloud Computing	-	-	-	1	4
Computer Information Systems	7	5	8	6	2
Computer Science	37	34	40	48	64
Data Science	-	-	-	-	4
Mathematics	9	9	10	13	15
Physics	4	4	2	3	1

Fall Enrollment by Primary Major (Continued)

As of official census date

Full-time Undergraduate (Cont.)	Fall 2020	Fall 2021	Fall 2022	Fall 2023	Fall 2024
College of Business & Engineering	667	608	569	560	620
Engineering	308	248	217	229	260
Dept. of Civil & Environmental Engineering	61	47	47	56	70
Civil Engineering	-	4	13	29	39
Environmental Engineering	61	43	34	27	31
Dept. of Mechanical & Electrical Engineering	247	201	170	173	190
Applied & Engineering Sciences	6	3	1	-	-
Electrical Engineering	58	42	34	36	40
Engineering	26	21	9	9	16
Engineering Management	11	6	4	7	5
Mechanical Engineering	146	129	122	121	129
Jay S. Sidhu School of Business & Leadership	359	360	352	331	360
Department of Finance, Accounting & Management	225	212	223	191	214
Accounting	53	46	43	37	44
Business Administration	7	4	1	30	95
Corporate Finance	18	18	18	13	4
Finance	18	1	-	-	-
Financial Investments	24	27	33	21	11
Management	84	98	118	87	60
Supply Chain Management	21	18	10	3	-
Dept. of Mkt., Sports Mgt. & Hospitality Leadership	134	148	129	140	146
Entrepreneurship	6	7	1	-	-
Hospitality Leadership	25	30	23	12	7
Marketing	41	46	48	49	48
Sports Management	62	65	57	79	91
College of Health & Education	490	549	450	427	435
Passan School of Nursing	299	348	263	220	208
Nursing	299	348	263	220	208
Nesbitt School of Pharmacy	111	109	98	97	99
Pre-Pharmacy	111	109	98	97	99
School of Education	80	92	89	110	128
Elementary & Early Childhood Education	56	62	65	82	99
Middle School Education	24	23	19	20	21
Special Education	-	7	5	8	8
Individualized Studies	-	-	-	-	-
Undeclared	169	161	138	132	145
Total	1,996	2,007	1,807	1,809	1,896

Fall Enrollment by Primary Major (Continued)

As of official census date

Full-time Graduate	Fall 2020	Fall 2021	Fall 2022	Fall 2023	Fall 2024
College of Arts & Sciences	43	67	71	70	63
<i>Creative Writing</i>	42	66	70	70	63
Department of Mathematics, Physics & Computer Science	1	1	1	-	-
Mathematics	1	1	1	-	-
College of Business & Engineering	18	26	34	34	28
Engineering	9	9	19	11	9
Dept. of Mechanical & Electrical Engineering	9	9	19	11	9
Bioengineering	7	5	7	4	4
Electrical Engineering	-	-	-	-	-
Engineering Management	-	1	6	1	3
Mechanical Engineering	2	3	6	6	2
Jay S. Sidhu School of Business & Leadership	9	17	15	23	19
Dept. of Finance, Accounting & Management	9	17	15	23	19
Business Administration	9	17	15	23	19
College of Health & Education	406	425	426	439	386
Passan School of Nursing	48	66	111	139	104
Nursing	48	66	111	139	104
Nesbitt School of Pharmacy	273	270	261	248	241
Pharmacy	273	270	261	248	241
School of Education	85	89	54	52	41
Doctor of Education	31	30	8	2	2
Master's Level Education	54	59	46	50	39
Undeclared	-	2	-	-	1
Total	467	520	531	543	478

Enrollment by Primary Major
As of official census date

Part-time Undergraduate	Fall 2020	Fall 2021	Fall 2022	Fall 2023	Fall 2024
College of Arts and Sciences	36	35	25	17	22
Department of Communication & Media Studies	-	1	1	-	1
Communication & Media Studies	-	1	1	-	1
Department of Integrative Media, Art and Design	3	3	-	-	-
Digital Design and Media Art	3	3	-	-	-
Division of Global Cultures	3	2	2	1	1
History	1	1	1	-	-
Philosophy	-	-	-	-	-
Spanish	2	1	1	1	1
Department of English	1	5	3	2	2
English	1	5	3	2	2
Division of Behavioral and Social Sciences	15	14	9	5	7
Criminology	6	3	-	1	1
International Relations	1	1	-	-	-
Neuroscience	1	1	-	-	1
Political Science	1	2	1	-	-
Psychology	4	6	7	4	5
Sociology	2	1	1	-	-
Division of Performing Arts	2	-	-	-	-
Musical Theatre	1	-	-	-	-
Theatre Design & Technology	1	-	-	-	-
Department of Biology & Earth Systems Science	6	4	5	3	5
Biology	4	2	3	1	1
Earth & Environmental Science	2	1	1	1	-
Environmental Science	-	-	1	1	2
Geology	-	1	-	-	-
Medical Laboratory Science	-	-	-	-	2
Department of Chemistry & Biochemistry	2	1	-	-	3
Biochemistry	1	-	-	-	2
Chemistry	1	1	-	-	1
Department of Mathematics, Physics & Computer Science	4	5	5	6	3
Computer Information Systems	-	1	-	-	-
Computer Science	3	4	4	4	2
Mathematics	1	-	1	1	1
Physics	-	-	-	1	-

Enrollment by Primary Major
As of official census date

Part-time Undergraduate (Cont.)	Fall 2020	Fall 2021	Fall 2022	Fall 2023	Fall 2024
College of Business & Engineering	58	42	17	21	20
Engineering	15	9	5	9	3
Dept. of Mechanical & Electrical Engineering	13	9	5	6	2
Applied & Engineering Sciences	-	-	-	-	-
Electrical Engineering	2	4	3	1	-
Engineering	-	-	-	-	-
Engineering Management	1	2	1	-	-
Mechanical Engineering	10	3	1	5	2
Dept. of Civil & Environmental & Engineering	2	-	-	3	1
Civil Engineering	-	-	-	1	-
Environmental Engineering	2	-	-	2	1
Jay S. Sidhu School of Business & Leadership	43	33	12	12	17
Dept. of Finance, Accounting and Management	40	31	9	10	11
Accounting	-	2	-	1	1
Business Administration	35	19	6	5	6
Finance	2	2	-	-	-
Financial Investments	1	-	1	-	1
Management	2	8	2	4	3
Dept. of Mkt., Sports Mgt. & Hospitality Leadership	3	2	3	2	6
Entrepreneurship	1	1	-	-	-
Hospitality Leadership	-	-	-	-	-
Marketing	1	-	-	2	-
Sports Management	1	1	3	-	6
College of Health & Education	32	42	51	43	47
Passan School of Nursing	8	9	10	9	8
Nursing	8	9	10	9	8
Nesbitt School of Pharmacy	-	-	-	-	-
Pre-Pharmacy	-	-	-	-	-
School of Education	24	33	41	34	39
Elementary and Early Childhood Education	24	33	40	34	38
Middle School Education	-	-	1	-	1
Individualized Studies	-	-	-	-	-
Undeclared	121	106	100	66	91
Total	247	225	193	147	180

Enrollment by Primary Major (Continued)
As of official census date

Part-time Graduate	Fall 2020	Fall 2021	Fall 2022	Fall 2023	Fall 2024
College of Arts and Sciences	12	8	15	16	21
Creative Writing	9	5	13	16	21
Department of Mathematics, Physics & Computer Science	3	3	2	-	-
Mathematics	3	3	2	-	-
College of Business and Engineering	71	64	57	47	51
Engineering	7	6	3	10	9
Dept. of Mechanical & Electrical Engineering	5	6	3	10	9
Bioengineering	1	5	1	3	4
Electrical Engineering	1	1	-	1	1
Engineering Management	3	-	1	6	3
Mechanical Engineering	-	-	1	-	1
Department of Civil & Environmental Engineering	2	-	-	-	-
Sustainability Management	2	-	-	-	-
Jay S. Sidhu School of Business & Leadership	64	58	54	37	42
Dept. of Finance, Accounting & Management	64	58	54	37	42
Business Administration	64	58	54	37	42
College of Health & Education	1,972	2,438	2,583	2,628	2,742
Passan School of Nursing	828	1,328	1,408	1,462	1,569
Nursing	828	1,328	1,408	1,462	1,569
Nesbitt School of Pharmacy	1	-	1	6	4
Cannabis Production & CBD	-	-	1	3	2
Pharmacy	1	-	-	3	2
School of Education	1,143	1,110	1,174	1,160	1,169
Doctor of Education	166	143	154	163	137
Master's Level Education	977	967	1,020	997	1,032
Undeclared	16	14	21	8	13
Total	2,071	2,524	2,676	2,699	2,827

Fall Enrollment by Secondary Major

As of official census date

Full-time Undergraduate	Fall 2020	Fall 2021	Fall 2022	Fall 2023	Fall 2024
College of Arts & Sciences	67	64	61	65	68
Department of Communication & Media Studies	3	4	2	4	4
Communication & Media Studies	3	4	2	4	4
Department of Integrative Media, Art and Design	1	-	-	-	-
Digital Design and Media Art	1	-	-	-	-
Division of Global Cultures	9	12	8	5	5
History	4	3	1	2	2
Philosophy	-	-	1	1	1
Spanish	5	9	6	2	2
Department of English	9	6	5	2	2
English	9	6	5	2	2
Division of Behavioral and Social Sciences	33	31	33	46	49
Criminology	6	2	3	6	6
International Relations	2	4	3	7	5
Neuroscience	1	3	8	9	8
Political Science	4	5	6	6	5
Psychology	9	9	9	11	9
Sociology	11	8	4	7	16
Division of Performing Arts	-	-	1	1	2
Musical Theatre	-	-	-	-	-
Theatre Arts	-	-	1	1	2
Department of Biology & Earth Systems Science	6	5	6	4	4
Biology	3	3	2	2	1
Earth & Environmental Science	1	-	-	-	-
Environmental Science	1	1	1	1	-
Geology	1	1	3	-	-
Medical Laboratory Science	-	-	-	1	3
Department of Chemistry & Biochemistry	-	1	3	2	2
Biochemistry	-	1	1	-	2
Cannabis Chemistry	-	-	1	-	-
Chemistry	-	-	1	2	-
Department of Mathematics, Physics & Computer Science	6	5	3	1	-
Computer Science	1	1	-	-	-
Mathematics	3	1	-	-	-
Physics	2	3	3	1	-

Fall Enrollment by Secondary Major

As of official census date

Full-time Undergraduate (Cont.)	Fall 2020	Fall 2021	Fall 2022	Fall 2023	Fall 2024
<i>College of Business & Engineering</i>	22	14	15	23	20
<i>Engineering</i>	5	5	5	5	4
Dept. of Mechanical Engineering & Engineering Mgt.	5	5	5	5	2
Electrical Engineering	5	4	4	3	2
Engineering Management	-	1	-	2	-
Mechanical Engineering	-	-	-	-	2
<i>Jay S. Sidhu School of Business & Leadership</i>	17	9	10	18	16
Department of Finance, Accounting & Management	9	6	8	11	9
Accounting	4	1	1	3	3
Business Administration	-	-	-	1	1
Corporate Finance	1	2	5	5	3
Finance	-	-	-	-	-
Financial Investments	-	2	1	1	-
Management	4	1	1	1	2
Supply Chain Management	-	-	-	-	-
Dept. of Mkt., Sports Mgt. & Hospitality Leadership	8	3	2	7	7
Entrepreneurship	1	-	-	-	-
Hospitality Leadership	-	-	-	-	-
Marketing	4	1	1	2	5
Sports Management	3	2	1	5	2
<i>College of Health & Education</i>	8	6	21	27	38
<i>School of Education</i>	8	6	21	27	38
Middle School Education	1	-	-	-	-
Secondary Education	7	6	21	22	33
Special Education	-	-	-	5	5
<i>Individualized Studies</i>	-	-	-	-	-
<i>Total</i>	97	84	97	115	126

Fall Enrollment by Secondary Major

As of official census date

Part-time Undergraduate	Fall 2020	Fall 2021	Fall 2022	Fall 2023	Fall 2024
College of Arts & Sciences	1	2	1	1	1
Division of Behavioral and Social Sciences	1	1	-	-	
International Relations	1	-	-	-	-
Sociology	-	1	-	-	-
Department of Biology & Earth Systems Science	-	-	-	1	1
Biology	-	-	-	-	1
Geology	-	-	-	1	-
Division of Performing Arts	-	1	-	-	-
Theatre Arts	-	1	-	-	-
Department of Mathematics, Physics & Computer Science	-	-	1	-	-
Physics	-	-	1	-	-
College of Business & Engineering	1	1	-	-	-
Dept. of Mkt., Sports Mgt. & Hospitality Leadership	1	-	-	-	-
Entrepreneurship	-	-	-	-	-
Hospitality Leadership	1	-	-	-	-
Engineering	-	1	-	-	-
Dept. of Mechanical & Electrical Engineering	-	1	-	-	-
Mechanical Engineering	-	1	-	-	-
Total	2	3	1	1	1

Fall Enrollment by Residence

Full-time Students

	<u>Fall 2023</u>		<u>Fall 2024</u>	
Residence Halls				
First-time Freshmen	302	59%	431	67%
Undergraduate Students (including First-time Freshmen)				
First-Professional Students	764	42%	837	44%
Total	<u>23</u>	<u>9%</u>	<u>35</u>	<u>15%</u>
	787	38%	872	41%

Off-Campus

First-time Freshmen	208	41%	215	33%
Undergraduate Students (including First-time Freshmen)				
First-Professional Students	1,045	58%	1,059	56%
Total	<u>225</u>	<u>91%</u>	<u>206</u>	<u>85%</u>
	1,270	62%	1,265	59%

Total Full-time

First-time Freshmen	510	646
Undergraduate Students (including First-time Freshmen)		
First-Professional Students	1,809	1,896
Total	<u>248</u>	<u>241</u>
	2,057	2,137

Fall Enrollment by Age Category

Fall 2024 Enrollment

	Full-time			Part-time			Total
	Undergraduate	First-Professional	Graduate	Undergraduate	First-Professional	Graduate	
Under 18	2	-	-	30	-	-	32
18 - 19	799	2	-	37	-	-	838
20 - 21	667	78	3	22	-	1	771
22 - 24	334	139	30	30	1	126	660
25 - 29	57	14	44	24	1	547	687
30 - 34	18	5	45	14	-	458	540
35 - 39	10	2	40	10	-	517	579
40 - 49	8	1	49	10	-	798	866
50 - 64	1	-	24	3	-	363	391
65 & Over	-	-	2	-	-	14	16
Age unknown	-	-	-	-	-	1	1
Total	1,896	241	237	180	2	2,825	5,381

Fall Enrollment by State of Origin

Fall 2023 Enrollment

	Full-time			Part-time			Total
	Undergraduate	First- Professional	Graduate	Undergraduate	First- Professional	Graduate	
Alabama	3	-	-	-	-	1	4
Alaska	5	1	-	-	-	8	14
Arizona	-	-	4	-	-	105	109
Arkansas	-	-	-	-	-	2	2
California	4	-	11	1	-	160	176
Colorado	2	-	1	-	-	1	4
Connecticut	16	-	7	1	-	31	55
DC	-	-	-	-	-	1	1
Delaware	11	-	2	-	-	26	39
Florida	3	1	7	1	-	157	169
Georgia	3	-	1	1	-	3	8
Hawaii	-	-	1	-	-	3	4
Illinois	1	-	-	-	-	25	26
Indiana	-	-	1	-	-	13	14
Iowa	-	-	1	-	-	3	4
Kansas	-	-	-	-	-	2	2
Kentucky	1	-	1	-	-	4	6
Louisiana	-	-	-	-	-	2	2
Maine	2	-	-	-	-	6	8
Maryland	30	-	11	-	-	107	148
Massachusetts	5	-	5	-	-	53	63
Michigan	4	-	1	-	-	11	16
Minnesota	-	-	2	-	-	1	3
Mississippi	-	-	-	-	-	4	4
Montana	-	-	1	-	-	2	3
Nebraska	2	-	1	-	-	1	4
Nevada	1	-	-	-	-	-	1
New Hampshire	-	-	-	-	-	6	6
New Jersey	151	9	23	4	-	231	418
New Mexico	-	-	-	-	-	7	7
New York	99	8	6	4	-	18	135
North Carolina	5	-	2	-	-	-	7
Ohio	1	1	1	1	-	13	17
Oklahoma	-	-	1	-	-	24	25
Oregon	-	-	-	-	-	3	3
Pennsylvania	1,352	219	115	163	2	1,554	3,405
Rhode Island	1	-	-	-	-	10	11
South Carolina	-	-	4	-	-	21	25
Tennessee	1	-	-	-	-	3	4
Texas	3	-	12	1	-	105	121
Utah	1	-	2	-	-	10	13
Vermont	1	-	1	-	-	2	4
Virginia	12	1	4	-	-	48	65
Washington	1	-	-	-	-	1	2
West Virginia	1	-	-	-	-	4	5
Wisconsin	2	-	1	-	-	10	13
Wyoming	2	-	-	-	-	-	2
Canada	16	-	-	-	-	-	16
Foreign Country	154	1	7	3	-	23	188
Total	1,896	241	237	180	2	2,825	5,381
In State	71.3%	90.9%	48.5%	90.6%	100.0%	55.0%	63.3%
Out of State	9.0%	8.7%	48.5%	7.8%	0.0%	44.2%	32.9%
Foreign	19.7%	0.4%	3.0%	1.7%	0.0%	0.8%	3.8%

International Students

Fall 2024 Enrollment by Country of Origin

	Undergraduate		First-Professional	Graduate		Total		Total
	Nonresident	International	International	Nonresident	International	Nonresident	International	
Armed Forces Europe	-	-	-	-	1	-	1	1
Bangladesh	1	-	-	-	-	1	-	1
Brazil	1	-	-	-	1	1	1	2
Canada	14	2	-	-	-	14	2	16
China	3	-	-	-	3	3	3	6
Cyprus	-	-	-	-	1	-	1	1
Dominican Republic	-	-	-	1	-	1	-	1
Finland	-	-	-	1	-	1	-	1
Greece	2	-	-	-	-	2	-	2
Hong Kong	1	-	-	-	-	1	-	1
India	5	1	-	1	3	6	4	10
Japan	3	-	-	-	1	3	1	4
Jordan	-	-	-	-	1	-	1	1
Kazakstan	-	-	-	-	1	-	1	1
Nepal	80	-	-	3	-	83	-	83
Norway	1	-	-	-	-	1	-	1
Oman	1	-	-	-	1	1	1	2
Panama	44	-	-	-	-	44	-	44
Rwanda	1	-	-	-	-	1	-	1
Saudi Arabia	7	-	-	2	1	9	1	10
Serbia	1	-	-	-	-	1	-	1
Slovakia	1	-	-	-	-	1	-	1
South Korea	-	-	1	-	-	-	1	1
Spain	-	-	-	-	1	-	1	1
Thailand	-	-	-	-	1	-	1	1
Trinidad & Tobago	1	-	-	-	-	1	-	1
United Arab Emirates	-	-	-	-	3	-	3	3
United Kingdom	1	-	-	-	3	1	3	4
Vietnam	2	-	-	-	-	2	-	2
Total	170	3	1	8	22	178	26	204

First Generation College Students from Entering Freshman Class*

2020	2021	2022	2023	2024**
45.3%	46.4%	44.6%	47.1%	49.7%

*A first generation student is defined as a student for whom neither parent graduated from a 4-year institution.

**Prior to Fall 2024, first-generation college student status determined based on responses to a survey administered as part of the pre-registration process. Beginning in Fall 2024, first-generation college student status based on responses to application questions for students registered at census date.

Programs Offered

Undergraduate

BA	Biology
BA	Chemistry
BA	Communication & Media Studies
BA	Computer Science
BA	Criminology
BA	Digital Design and Media Art
BA	Earth & Environmental Science
BA	Elem. & Early Childhood Education
BA	English
BA	History
BA	Individualized Studies
BA	International Relations
BA	Mathematics
BA	Middle Level Education
BA	Philosophy
BA	Physics
BA	Political Science
BA	Psychology
BA	Secondary Education
BA	Sociology
BA	Spanish
BA	Special Education PK-12
BA	Theatre Arts
BBA	Marketing
BBA	Sports Management
BFA	Digital Design and Media Art
BFA	Musical Theatre
BFA	Theatre Design and Technology
BS	Accounting
BS	Biochemistry
BS	Biology
BS	Business Administration (with concentrations in Corporate Finance, Financial Investments, or Management)
BS	Cannabis Chemistry
BS	Chemistry
BS	Civil Engineering

BS	Cloud Computing
BS	Computer Science
BS	Data Science
BS	Electrical Engineering
BS	Engineering Management
BS	Environmental Engineering
BS	Environmental Science
BS	Geology
BS	Health Promotion
BS	Individualized Studies
BS	Mathematics
BS	Mechanical Engineering
BS	Medical Laboratory Science
BS	Neuroscience
BSN	Nursing

Graduate

MA	Creative Writing
MAT	Middle Level Education
MBA	Business Administration
MFA	Creative Writing
MS	Bioengineering
MS	Electrical Engineering
MS	Engineering Management
MS	Mathematics
MS	Mechanical Engineering
MS	Pharmacology and Medicinal Chemistry
MSED	Education
MSN	Nursing

Doctoral	Research
EDD	Educational Leadership
PHD	Nursing
Doctoral	Professional Practice
DPH	Pharmacy
DNP	Nursing Practice

Source: Registrar

Degrees Granted by Department and Major

Bachelor's Degrees	2019-20	2020-21	2021-22	2022-23	2023-24
College of Arts & Sciences	187	149	198	141	158
Department of Communication & Media Studies	18	13	12	11	9
Communication & Media Studies	18	13	12	11	9
Department of Integrative Media, Art and Design	8	10	18	14	13
Digital Design and Media Art	8	10	18	14	13
Division of Global Cultures	22	13	12	11	9
History	16	9	9	9	5
Philosophy	2	1	-	-	-
Spanish	4	3	3	2	4
Department of English	10	8	14	3	8
English	10	8	14	3	8
Division of Behavioral and Social Sciences	64	57	80	61	68
Criminology	14	9	17	11	12
International Relations	1	2	3	1	1
Neuroscience	15	8	14	8	15
Political Science	8	6	6	9	5
Public Administration	-	-	-	-	1
Psychology	22	27	34	29	34
Sociology	4	5	6	3	-
Division of Performing Arts	7	3	4	3	6
Musical Theatre	3	3	3	3	6
Theatre Arts	3	-	1	-	-
Theatre Design and Technology	1	-	-	-	-
Department of Biology & Earth Systems Science	41	29	40	25	31
Biology	25	20	32	16	20
Earth & Environmental Science	10	6	3	1	2
Environmental Science	-	1	5	6	5
Geology	4	1	-	-	4
Medical Laboratory Science	2	1	-	2	-
Department of Chemistry & Biochemistry	4	6	4	4	6
Biochemistry	1	3	1	1	2
Chemistry	3	3	3	3	4
Department of Mathematics, Physics & Computer Science	13	10	14	9	8
Computer Information Systems	3	-	-	4	-
Computer Science	6	7	9	5	7
Mathematics	3	3	4	-	1
Physics	1	-	1	-	-

Degrees Granted by Department and Major (Continued)

Bachelor's Degrees (Cont.)	2019-20	2020-21	2021-22	2022-23	2023-24
College of Business & Engineering	192	191	191	135	120
Engineering	93	88	85	49	43
Dept. of Mechanical & Electrical Engineering	72	64	67	37	36
Applied & Engineering Sciences	2	1	-	1	-
Electrical Engineering	18	16	21	5	10
Engineering Management	1	4	4	-	2
Mechanical Engineering	51	43	42	31	24
Department of Civil & Environmental Engineering	21	24	18	12	7
Civil Engineering	-	-	-	-	2
Environmental Engineering	21	24	18	12	5
Jay S. Sidhu School of Business & Leadership	99	103	106	86	77
Department of Finance, Accounting & Management	65	69	66	59	48
Accounting	12	15	12	9	4
Business Administration	6	11	7	5	7
Corporate Finance	1	4	5	5	6
Finance	16	14	3	-	-
Financial Investments	-	6	11	8	10
Management	30	17	20	25	20
Supply Chain Management	-	2	8	7	1
Dept. of Marketing, Sports Management & Hospitality Leadership	34	34	40	27	29
Entrepreneurship	4	1	7	-	1
Hospitality Leadership	3	2	7	9	6
Marketing	15	15	11	10	11
Sports Management	12	16	15	8	11
College of Health & Education	120	110	161	151	113
Passan School of Nursing	96	91	134	138	80
Nursing	96	91	134	138	80
School of Education	24	19	27	13	33
Elementary & Early Childhood Education	12	10	18	7	24
Middle Level Education	6	9	8	2	7
Secondary Education	6	-	1	1	2
Special Education	-	-	-	3	-
Generic Bachelor of Science	51	80	66	60	57
Individualized Studies	3	-	-	-	-
Total	553	530	616	487	448

Degrees Granted by Department and Major (Continued)

Master's Degrees	2019-20	2020-21	2021-22	2022-23	2023-24
College of Arts & Sciences	37	32	35	41	66
Creative Writing	36	32	33	38	65
Department of Mathematics, Physics & Computer Science	1	-	2	3	1
Mathematics	1	-	2	3	1
College Business & Engineering	50	51	38	57	51
Engineering	11	9	5	11	8
Dept. of Mechanical & Electrical Engineering	11	9	-	11	8
Bioengineering	5	3	4	7	-
Electrical Engineering	2	2	-	-	-
Engineering Management	2	2	1	2	4
Mechanical Engineering	2	2	-	2	4
Jay S. Sidhu School of Business & Leadership	39	42	33	46	43
Department of Finance, Accounting & Management	39	42	33	46	43
Business Administration	39	42	33	46	43
College of Health & Education	735	551	550	639	773
Passan School of Nursing	155	114	122	229	356
Nursing	155	114	122	229	356
School of Education	580	437	428	410	417
Master's Level Education	580	437	428	410	417
Total	822	634	623	737	890

Doctoral Professional Practice Degrees	2019-20	2020-21	2021-22	2022-23	2023-24
College of Health & Education	126	93	78	84	91
Nesbitt School of Pharmacy	74	70	63	66	68
DPH Pharmacy	74	70	63	66	68
Passan School of Nursing	52	23	15	18	23
DNP Nursing	52	23	15	18	23
Total	126	93	78	84	91

Doctoral Research/Scholarship Degrees	2019-20	2020-21	2021-22	2022-23	2023-24
College of Health & Education	21	41	43	30	40
School of Education	21	33	30	26	38
EDD Education	21	33	30	26	38
Passan School of Nursing	-	8	13	4	2
PhD Nursing	-	8	13	4	2
Total	21	41	43	30	40

Admissions

	<u>Fall 2020</u>	<u>Fall 2021</u>	<u>Fall 2022</u>	<u>Fall 2023</u>	<u>Fall 2024</u>
Applied	4,006	4,521	5,276	6,883	8,036
Freshman	3,633	4,019	4,798	6,414	7,660
Transfer Undergraduate	367	496	466	449	333
Transfer Pharmacy	6	6	12	20	43
Offered Admission	3,612	4,236	4,901	6,263	7,257
Freshman	3,334	3,809	4,517	5,866	6,943
Transfer Undergraduate	272	421	372	381	289
Transfer Pharmacy	6	6	12	16	25
Offer Rate	90.2%	93.7%	92.9%	91.0%	90.3%
Freshman	91.8%	94.8%	94.1%	91.5%	90.6%
Transfer Undergraduate	74.1%	84.9%	79.8%	84.9%	86.8%
Transfer Pharmacy	100.0%	100.0%	100.0%	80.0%	58.1%
Enrolled*	634	734	626	678	773
Freshman	502	565	502	547	656
Transfer Undergraduate	128	164	115	120	106
Transfer Pharmacy	4	5	9	11	11
Yield Rate	17.6%	17.3%	12.8%	10.8%	10.7%
Freshman	15.1%	14.8%	11.1%	9.3%	9.4%
Transfer Undergraduate	47.1%	39.0%	30.9%	31.5%	36.7%
Transfer Pharmacy	66.7%	83.3%	75.0%	68.8%	44.0%

*As of the beginning of the fall semester

Average SAT Scores for First-time Full-time Freshmen

	<u>Fall 2020</u>	<u>Fall 2021</u>	<u>Fall 2022</u>	<u>Fall 2023</u>	<u>Fall 2024</u>
Wilkes Freshmen					
Evidence-Based Reading & Writing	568	572	574	577	572
Math	568	568	585	572	557
Total Math & Evidence-Based Reading & Writing	1137	1140	1159	1149	1128
Percent Submitting SAT Scores	89%	30%	35%	27%	19%
National Average					
Evidence-Based Reading & Writing	528	533	529	520	519
Math	523	528	521	508	505
Total Math & Evidence-Based Reading & Writing	1051	1060	1050	1028	1024

Undergraduate Retention of First-time Full-time Freshmen

Entering Fall Term*		Retention Rates							
		1st Fall	2nd Fall	3rd Fall	4th Fall	5th Fall	6th Fall	7th Fall	8th Fall
2011	N	539	433	359	335	73	12	3	1
	%		80.3%	66.6%	62.2%	13.5%	2.2%	0.6%	0.2%
2012	N	589	462	402	371	73	9	3	2
	%		78.4%	68.3%	63.0%	12.4%	1.5%	0.5%	0.3%
2013	N	584	459	394	376	69	12	6	1
	%		78.6%	67.5%	64.4%	11.8%	2.1%	1.0%	0.2%
2014	N	557	431	383	364	67	14	1	1
	%		77.4%	68.8%	65.4%	12.0%	2.5%	0.2%	0.2%
2015	N	581	443	387	361	66	15	4	2
	%		76.2%	66.6%	62.1%	11.4%	2.6%	0.7%	0.3%
2016	N	659	499	430	408	97	16	7	3
	%		75.7%	65.3%	61.9%	14.7%	2.4%	1.1%	0.5%
2017	N	580	441	384	363	71	11	4	1
	%		76.0%	66.2%	62.6%	12.2%	1.9%	0.7%	0.2%
2018	N	631	492	450	421	71	11	4	
	%		78.0%	71.3%	66.7%	11.3%	1.7%	0.6%	
2019	N	532	406	353	321	67	13		
	%		76.3%	66.4%	60.3%	12.6%	2.4%		
2020	N	476	357	319	299	65			
	%		75.0%	67.0%	62.8%	13.7%			
2021	N	541	385	335	302				
	%		71.2%	61.9%	55.8%				
2022	N	464	341	287					
	%		73.5%	61.9%					
2023	N	510	365						
	%		71.6%						

* As of official census date

Note: Includes retention of students who enter the School of Pharmacy.

Graduation Rates for First-time Full-time Freshmen

<u>Entering Fall Term*</u>		<u>1st Fall</u>	<u>Graduation Rates</u>				
			<u>within 4 yrs</u>	<u>within 5 yrs</u>	<u>within 6 yrs</u>	<u>within 7 yrs</u>	<u>within 8 yrs</u>
2009	N	527	250	303	312	315	315
	%		47.4%	57.5%	59.2%	59.8%	59.8%
2010	N	499	240	296	307	310	311
	%		48.1%	59.3%	61.5%	62.1%	62.3%
2011	N	539	255	314	322	325	325
	%		47.3%	58.3%	59.7%	60.3%	60.3%
2012	N	589	293	345	352	354	356
	%		49.7%	58.6%	59.8%	60.1%	60.4%
2013	N	582 **	305	360	368	373	374
	%		52.4%	61.9%	63.2%	64.1%	64.3%
2014	N	556 **	293	344	356	356	357
	%		52.7%	61.9%	64.0%	64.0%	64.2%
2015	N	579 **	289	346	356	359	361
	%		49.9%	59.8%	61.5%	62.0%	62.3%
2016	N	657 **	306	382	390	394	396
	%		46.6%	58.1%	59.4%	60.0%	60.3%
2017	N	580	285	338	350	354	
	%		49.1%	58.3%	60.3%	61.0%	
2018	N	630 **	338	390	398		
	%		53.7%	61.9%	63.2%		
2019	N	532	259	305			
	%		48.7%	57.3%			
2020	N	476	231				
	%		48.5%				

*As of official census date

**Cohort adjusted in accordance with IPEDS regulations

Student Credit Hours by Department and Subject

Undergraduate	2019-20	2020-21	2021-22	2022-23	2023-24
College of Arts & Sciences	41,489.5	38,319	36,377	34,360.5	33,693
Department of Communication & Media Studies	2,042	2,010	2,117	1,883	1,764
Communication & Media Studies	2,042	2,010	2,117	1,883	1,764
Department of Integrative Media, Art and Design	2,057	2,056	2,076	1,965	2,130
Art	1,382	1,281	1,221	1,278	1,302
Integrative Media	675	775	855	687	828
Division of Global Cultures	4,421	3,920	3,464	3,043	3,398
French	216	135	123	108	108
German	42	-	48	-	63
Global Cultures	45	24	-	27	11
History	2,528	2,216	2,007	1,903	2,007
Latin	108	102	-	-	-
Philosophy	585	507	456	306	505
Russian	39	-	-	-	-
Spanish	858	936	830	699	704
Department of English	4,757	4,436	4,294	4,199	4,168
English	4,757	4,436	4,294	4,199	4,168
Division of Behavioral & Social Sciences	8,533	8,197	8,135	7,850	7,442
Anthropology	537	504	453	441	420
Economics	687	846	672	654	636
International Relations	3	6	12	6	-
Political Science	1,315	1,355	1,374	1,210	1,325
Psychology	3,672	3,470	3,878	3,545	3,250
Sociology	2,319	2,016	1,746	1,994	1,811
Division of Performing Arts	2,024.5	1,757	1,876	1,556.5	1,629
Dance	916	729	708	552	558
Music	749.5	637	788	447.5	461
Theatre Arts	359	391	380	557	610
Department of Biology & Earth Systems Science	5,471	4,662	4,541	4,180	3,694
Biology	3,764	3,371	3,281	2,839	2,418
Earth & Environmental Science	1,440	1,088	1,034	954	856
Geology	267	203	226	387	420
Department of Chemistry & Biochemistry	3,224	3,021	2,685	2,755	2,830
Chemistry	3,224	3,021	2,685	2,755	2,830
Department of Mathematics, Physics & Computer Science	8,960	8,260	7,189	6,929	6,638
Computer Science	2,156	1,960	2,019	1,919	2,023
Mathematics	5,009	4,650	3,856	3,828	3,685
Physics	1,795	1,650	1,314	1,182	930

Student Credit Hours by Department and Subject (Continued)

Undergraduate	2019-20	2020-21	2021-22	2022-23	2023-24
<i>College of Health & Education</i>	12,149	13,305	15,144	13,366	12,500
School of Education	2,214	2,163	2,427	2,391	3,336
Education	1,794	1,752	1,947	1,827	2,517
Special Education	420	411	480	564	819
Passan School of Nursing	5,389	6,475	8,120	6,570	5,016
Nursing	5,389	6,475	8,120	6,570	5,016
Nesbit School of Pharmacy	4,546	4,667	4,597	4,405	4,148
Pharmaceutical Sciences	12	8	6	10	2
Pharmacy	4,534	4,659	4,591	4,395	4,146
<i>College of Business & Engineering</i>	16,378	15,168	13,524	11,881	11,181
<i>Engineering</i>	7,171	6,273	4,975	3,854	3,796
Department of Aerospace Studies	278	234	179	116	157
Aerospace Studies	278	234	179	116	157
Dept. of Civil & Environmental Engineering	1,516	1,299	1,027	678	786
Civil Engineering	-	-	-	20	88
Environmental Engineering	1,360	1,119	766	460	467
Geographic Information Science	-	-	93	93	102
Sustainability	156	180	168	105	129
Dept. of Mechanical & Electrical Engineering	5,377	4,740	3,769	3,060	2,853
Electrical Engineering	1,164	1,160	860	614	568
Engineering	518	410	294	321	674
Engineering Management	450	390	248	203	153
Mechanical Engineering	3,245	2,780	2,367	1,922	1,458
<i>Jay S. Sidhu School of Business & Leadership</i>	9,207	8,895	8,549	8,027	7,385
Department of Finance, Accounting & Management	6,349	6,002	5,610	5,306	4,728
Accelerated Business Administration	639	470	154	30	3
Accounting	1,290	1,281	897	927	798
Business Administration	2,168	1,737	1,994	1,898	1,896
Finance	879	936	924	837	621
Management	1,334	1,470	1,575	1,536	1,329
Supply Chain Management	39	108	66	78	81
Dept. of Marketing, Sports Mgt. & Hospitality Leadership	2,412	2,487	2,513	2,313	2,259
Entrepreneurship	336	266	282	177	165
Hospitality Leadership	204	360	462	339	285
Leadership	234	184	278	318	276
Marketing	1,035	1,074	955	873	882
Sports Management	603	603	536	606	651
Department of Personal & Professional Development	446	406	426	408	398
Personal & Professional Development	446	406	426	408	398

Student Credit Hours by Department and Subject (Continued)

Undergraduate	2019-20	2020-21	2021-22	2022-23	2023-24
Interdisciplinary	2,337	2,212	2,433	1,988	2,217
Cooperative Education	70	24	65	42	52
Career Planning	154	125	131	106	115
Energy Studies	6	27	93	99	207
English as a Second Language	216	297	132	21	27
First-Year Foundations	1,722	1,557	1,797	1,557	1,617
Honors	58	62	104	85	100
Women's and Gender Studies	111	120	111	78	99
Total	72,353.5	69,004	67,478	61,595.5	59,591

Graduate	2019-20	2020-21	2021-22	2022-23	2023-24
College of Arts & Sciences	976	1,015	1,348	1,535	1,607
Creative Writing	885	951	1,305	1,511	1,604
Division of Global Cultures	9	-	-	-	-
History	9	-	-	-	-
Department of English	-	-	3	-	-
English	-	-	3	-	-
Department of Biology & Earth Systems Science	18	3	-	3	-
Biology	12	3	-	3	-
Earth & Environmental Science	6	-	-	-	-
Department of Chemistry & Biochemistry	18	-	3	-	-
Chemistry	18	-	3	-	-
Department of Mathematics, Physics & Computer Science	46	61	37	21	3
Computer Science	3	-	-	-	-
Mathematics	43	61	37	21	3
Physics	-	-	-	-	-
College of Health & Education	34,519.5	36,221	44,154	45,668.5	47,343.5
Passan School of Nursing	8,581	11,328	20,901	23,331	25,218
Nursing	8,581	11,328	20,901	23,331	25,218
Nesbitt School of Pharmacy	5,075	4,703	4,497	4,505.5	4,347.5
Pharmaceutical Sciences	18	-	-	-	-
Pharmacy	5,057	4,703	4,497	4,505.5	4,347.5

Student Credit Hours by Department and Subject (Continued)

Graduate (Cont.)	2019-20	2020-21	2021-22	2022-23	2023-24
School of Education	20,863.5	20,190	18,756	17,832	17,778
Doctor of Education	2,205	2,187	2,187	2,022	1,839
Master's Level Education	18,658.5	18,003	16,569	15,810	15,939
Autism	33	27	48	63	39
Education	10,588.5	10,431	9,579	8,832	9,033
Educational Advanced Methods	621	-	-	-	-
Education - Instructional Media	3,414	2,928	2,652	2,190	2,004
Education - International School Leadership	147	228	204	123	117
Education - Middle Level	717	747	591	684	573
English as a Second Language	795	987	810	1,002	927
Literacy	957	1,545	1,629	1,761	2,094
School Business Leadership	1,191	939	927	927	918
Special Education	195	171	129	228	234
College of Business & Engineering	1,699	1,739	1,814	1,915	1,821
Engineering	408	276	291	502	528
Dept. of Civil & Environmental Engineering	132	39	12	96	129
Sustainability	132	39	12	96	129
Dept. of Mechanical & Electrical Engineering	276	237	279	406	399
Bioengineering	84	159	210	196	171
Electrical Engineering	69	21	3	-	12
Engineering Management	75	15	21	87	33
Mechanical Engineering	48	42	45	123	183
Jay S. Sidhu School of Business & Leadership	1,291	1,463	1,523	1,413	1,293
Department of Finance, Accounting & Management	1,099	1,277	1,349	1,227	1,152
MBA	1,099	1,277	1,349	1,227	1,152
Dept. of Marketing, Sports Mgt. & Hospitality Leadership	192	186	174	186	141
Leadership	192	186	174	186	141
Continuing Education	-	-	-	18	-
AP Graduate	-	-	-	18	-
Total	37,194.5	38,975	47,316	49,136.5	50,771.5

Student Development

The Student Development Office offers educational and social experiences that enhance the quality of student life and learning. Sponsored trips and activities introduce students to the world of art, culture, and performance by providing opportunities to experience visual art, music, theater, and dance, both locally and in larger metropolitan areas such as New York City and Philadelphia. Additionally, the office supports trips and activities that align with students' interests in sports and general entertainment, ensuring a diverse range of options each semester. In collaboration with student organizations, the Student Development Office also offers students a variety of local entertainment choices, including discounted bowling and movie passes, and yoga classes at a local studio.

The office also houses the Wilkes Adventure Education program, which provides experiential learning opportunities that challenge students to engage in physically demanding activities that emphasize wellness while providing practical leadership tools and lessons on teamwork. Students can sign up for adventures like hiking, rock climbing, mountain biking, and cross-country trips to iconic locations such as the Grand Canyon National Park.

Clubs and Organizations

Academy of Managed Pharmacy	GeoExplorers	Speech and Debate
Air and Waste Management Assn.	Gold Bar Club	Sports Management Club
American College of Clinical Pharmacy	Hospitality Leadership	Step Team
American Pharmacist Assn-Academy of Student Pharmacists	IEEE Club	Student Athlete Advisory Committee
American Society of Health System Pharmacy	Kappa Kappa Psi -Nu Chi	Student Government
American Society of Mechanical Engineers	LKS	Student National Pharmaceutical Assn
Animal Welfare Club	Math/Computer Science Club	Student Organization of Latinos
BACCHUS	Morgan's Message	Studio 20
Biology Club	Multicultural Student Coalition	The Beacon
Black Student Union	National Alliance on Mental Illness	The Colonel Crusade
Cheerleading	Neuroscience Club	Veteran's Council
Chemistry Club	Nursing Student Organization	WCLH
Chess Club	PA Pharmacists Association	Wilkes African Culture Assn
Choral Club	Pre-Pharmacy Club	Wilkes Berries Ultimate Frisbee Team
Christian Fellowship Club	Pre-Professional Health Society	Wilkes Gender & Sexuality Alliance
Christian Pharmacists Fellowship International	Pre-Vet Club	Wilkes Ski & Snowboard Club
Commuter Council	Psychology Club	Wilkes UNICEF Club
Criminology/Sociology Club	Residence Hall Council	Wilkes University Programming Board
Dance Team	Rho Chi	Wilkes Univ Student Chapter of the PA Society for Professional Engineers
Ecology Club/Students for Environmental Sustainability	SAE Mini Baja	WNTV
Education Club	Society of Hispanic Professional Engineers	Women Empowered by Science
Equestrian Club	Society of Student Nurses	Zebra Communications
ESAC	Society of Women Engineers	
Finance and Investment Club	Pre-Pharmacy Club	
Fly Fishing Club	Pre-Professional Health Club	
Friends of Panama	South Asian Society	
Future Business Leaders of America	Space and Astronomy Club	
Games and Media Club	Spanish Club	

Source: Student Development

Office of Academic Success

ACT 101 Program	A program funded by the Pennsylvania Department of Education to provide academic support and guidance for eligible students.
Advising Services	<p>The Office of Academic Success coordinates services for faculty and students to support the advising process. This includes providing advising for “deciding” students and for those who intend to apply for restricted majors.</p> <p>The Pre-Professional Health Advising Program assists students with future goals of careers in Health Science as they navigate the professional school application process.</p>
Disability Support Services	Staff coordinates services and support for self-identified and certified students with disabilities.
Learning Skills Program	This program provides one-on-one assistance as well as workshops and presentations designed to support student success.
Supplemental Instruction	Supplemental instruction is intensive academic support available for a number of courses for which review sessions have been deemed particularly beneficial.
Peer Tutoring	Free tutoring assistance is available to all undergraduate students enrolled at Wilkes. Tutoring is available in most courses at the introductory level as well as some other high-demand courses.
Transfer Student Support Services	The Office of Academic Success monitors and provides assistance for transfer students to support their success at the University.
Undeclared Majors Program	Undeclared majors receive advising and counseling to assist them in their exploration and decision-making process. Students also enroll in a career/ life planning course to ensure they receive specialized guidance.
EDGE Program	WilkesEDGE is a program offered to select students to help support the transition from high school to college. Increased advisement and support services create a pathway to a bachelor’s degree.
Upward Bound	Upward Bound provides fundamental support to high school students in their preparation for college entrance. The goal of Upward Bound is to increase the rate at which students complete secondary education and enroll in and graduate from institutions of postsecondary education.

Bonner Leader Program

The Wilkes Bonner Leader Program is a multifaceted, four-year civic engagement and leadership cohort program for undergraduate students that began in 2021. Introduced by the Bonner Foundation in 1990 with the motto “Access to Education, Opportunity to Serve,” Bonner has grown into a nationally acclaimed, four-year, service-based program with a network of more than 70 colleges and universities.

Bonner leaders follow a four-year student development model that blends direct service in the Wilkes-Barre community along with enrichment and training activities designed to promote students’ leadership, self-awareness, and professional skill set.

Source: Civic Engagement

Career Placement of 2023 Bachelor’s Graduates

Working full-time	77%
Attending graduate school full-time	18%
Attending graduate school part-time & working part-time	3%
Seeking employment in their field	2%

Employer Locations

Northeastern Pennsylvania	46%
Other Pennsylvania cities	28%
Other states	25%
International	1%

Graduate/Professional Schools Locations

Northeastern PA	40%
Other PA Cities	23%
Other States/Online	37%

Relationship of Employment to Academic Major

Very strongly related	60%
Strongly related	27%
Somewhat related	10%
Not related	3%

Source: Career Services

Athletics

Wilkes sponsors an active intramural sports program as well as intercollegiate competition in 23 varsity sports. Varsity teams compete at the Division III level. The University is a member of the National Collegiate Athletic Association (NCAA), Middle Atlantic Conference (MAC), the Freedom Conference, the Eastern Collegiate Athletic Conference (ECAC), and the Metropolitan Conference for Wrestling. There were 479 student athletes on the roster for the 2023-24 academic year.

Varsity Programs

<u>Men</u>	<u>Women</u>
Baseball	Basketball
Basketball	Cross Country
Cross Country	Field Hockey
Football	Golf
Golf	Ice Hockey
Ice Hockey	Lacrosse
Lacrosse	Soccer
Soccer	Softball
Swimming	Swimming
Tennis	Tennis
Volleyball	Volleyball
Wrestling	

Athletic Department Statistics 2023-24

	<u>Wins</u>	<u>Losses</u>	<u>Ties</u>
Baseball	22	16	0
Men's Basketball	19	8	0
Women's Basketball	9	16	0
Field Hockey	9	9	0
Football	5	6	0
Men's Golf	14	5	0
Women's Golf	7	7	0
Men's Ice Hockey	18	9	0
Women's Ice Hockey	18	7	2
Men's Lacrosse	4	12	0
Women's Lacrosse	2	15	0
Men's Soccer	3	8	5
Women's Soccer	3	6	7
Softball	21	15	0
Men's Swimming	8	7	0
Women's Swimming	7	8	0
Men's Tennis	6	8	0
Women's Tennis	4	10	0
Men's Volleyball	20	9	0
Women's Volleyball	10	20	0
Wrestling	8	7	0

Source: Athletics

FACULTY and STAFF
Staff by Category and Gender

	Fall 2024								Fall 2023
	Admin.	Clerical	Campus Support Services	Public Safety	Coach	IT	Shine	Total	Total
Full-time Staff									
Male	57	1	31	19	20	15	-	143	141
Female	163	34	18	5	4	3	6	233	218
Total	220	35	49	24	24	18	6	376	359
Part-Time Staff									
Male	9	-	1	7	19	-	8	44	52
Female	36	2	-	1	12	-	49	100	108
Total	45	2	1	8	31	-	57	144	160
Total Staff									
Male	66	1	32	26	39	15	8	187	193
Female	199	36	18	6	16	3	55	333	326
Total	265	37	50	32	55	18	63	520	519

Full-time Faculty by Rank and Gender

Full-time Faculty	Fall 2024			Fall 2023
	Male	Female	Total	Total
Professors	22	14	36	32
Associate Professors	36	36	72	67
Assistant Professors	12	26	38	45
Assistant Clinical Professor	0	1	1	2
Faculty of Practice	5	11	16	15
Visiting*	0	3	3	1
Total Full-time Faculty	75	91	166	162

*Includes one Visiting Professor and two Visiting Assistant Professors

Full-time Faculty by Tenure Status and Gender

Full-time Faculty	Fall 2024			Fall 2023
	Male	Female	Total	Total
Tenured				
Professor	22	14	36	32
Associate Professor	36	35	71	67
Total Tenured	58	49	107	99
Tenure Track				
Assistant Professor	12	26	38	45
Associate Professor	-	1	1	-
Total Tenure Track	12	27	39	45
Not on Tenure Track				
Assistant Clinical Professor	-	1	1	2
Faculty of Practice	5	11	16	15
Total Not on Tenure Track	5	12	17	17
Visiting				
Assistant Professor	-	2	2	-
Professor	-	1	1	-
Instructor	-	-	-	1
Total Visiting	-	3	3	1
Total Full-time Faculty	75	91	166	162

Part-time Faculty by Level and Gender

Part-time Faculty	Fall 2024			Fall 2023
	Male	Female	Total	Total
Not on Tenure Track				
Undergraduate	44	43	87	87
Graduate	40	135	175	163
Total Part-time Faculty	84	178	262	250

Full-time Faculty by Department

Department	Faculty							On Tenure Track	
	PR	Assoc PR	Asst PR	ACP	FOP	Visiting	Total	Tenured	Track
Biology & Earth Systems Science	5	3	2	-	1	-	11	8	2
Behavioral & Social Sciences	5	6	3	-	-	-	14	10	4
Business*	2	7	6	-	1	1	17	9	6
Chemistry & Biochemistry	2	5	1	-	1	-	9	6	1
Civil & Environmental Engineering	4	1	-	-	-	-	5	5	-
Communication & Media Studies	1	2	1	-	1	-	5	3	1
Creative Writing	-	-	-	-	1	-	1	-	-
Education – Undergraduate	1	1	2	-	2	-	6	2	2
English	4	2	-	-	-	-	6	6	-
Global Cultures*	3	5	2	-	-	1	11	8	2
Graduate Education	1	6	1	-	1	-	9	7	1
Integrative Media, Art & Design	-	4	1	-	-	-	5	4	1
Mathematics, Physics & Computer Science	1	9	1	-	2	-	13	10	1
Mechanical & Electrical Engineering	4	5	1	-	-	-	10	10	1
Nursing**	-	6	6	1	4	1	18	6	6
Pharmacy	3	9	7	-	-	-	19	12	7
Performing Arts	-	1	4	-	2	-	7	1	4
Total	36	72	38	1	16	3	166	107	39

* Includes one Visiting Assistant Professor

**Includes one Visiting Professor

Full-time Faculty Degrees

	Male		Female		Total	
	N	%	N	%	N	%
Full-time Faculty with Doctorates						
Professors	22	100.0%	14	100.0%	36	100.0%
Associate Professors	34	94.4%	32	88.9%	66	91.7%
Assistant Professors	12	100.0%	23	88.5%	35	92.1%
Assistant Clinical Professors	-	-	-	-	-	-
Faculty of Practice	4	80.0%	5	45.5%	9	56.3%
Visiting	-	-	2	66.7%	2	66.7%
Total	72	96.0%	76	83.5%	148	89.2%
Full-time Faculty with Terminal Degrees*						
Professors	22	100.0%	14	100.0%	36	100.0%
Associate Professors	36	100.0%	36	100.0%	72	100.0%
Assistant Professors	12	100.0%	25	96.2%	37	97.4%
Assistant Clinical Professors	-	-	-	-	-	-
Faculty of Practice	4	80.0%	5	45.5%	9	56.3%
Visiting	-	-	2	66.7%	2	66.7%
Total	74	98.7%	82	90.1%	156	94.0%

*Terminal degrees include Master of Business Administration/CPA and Master of Fine Arts.

Faculty and Staff by Ethnicity

Faculty	Full-time		Part-Time	
White	127	76.5%	217	82.8%
American Indian/Alaskan	2	1.2%	-	-
Asian	20	12.0%	4	1.5%
Black	4	2.4%	22	8.4%
Hawaiian/Pacific Isl.	-	-	-	-
Hispanic	5	3.0%	6	2.3%
Nonresident	2	1.2%	-	-
Two or more races	4	2.4%	3	1.1%
Unidentified	2	1.2%	10	3.8%
Total Faculty	166	100.0%	262	100.0%

Staff	Full-time		Part-Time	
White	338	89.9%	118	81.9%
American Indian/Alaskan	-	-	-	-
Asian	8	2.1%	3	2.1%
Black	11	2.9%	6	4.2%
Hawaiian/Pacific Isl.	1	0.3%	-	-
Hispanic	11	2.9%	8	5.6%
Nonresident	-	-	-	-
Two or more races	4	1.1%	3	2.1%
Unidentified	3	0.8%	6	4.2%
Total Staff	376	100.0%	144	100.0%

Total University	Full-time		Part-Time	
White	465	85.8%	335	82.5%
American Indian/Alaskan	2	0.4%	-	-
Asian	28	5.2%	7	1.7%
Black	15	2.8%	28	6.9%
Hawaiian/Pacific Isl.	1	0.2%	-	-
Hispanic	16	3.0%	14	3.4%
Nonresident	2	0.4%	-	-
Two or more races	8	1.5%	6	1.5%
Unidentified	5	0.9%	16	3.9%
Total University	542	100.0%	406	100.0%

UNIVERSITY LEADERSHIP

Position	Name	Cabinet	President's Advisory Council
President	Dr. Greg Cant	x	x
Senior VP/Provost	Dr. David Ward	x	x
VP of Finance & Chief Operating Officer	Ellen Gallagher	x	x
VP of Advancement	Kevin Boyle	x	x
VP for Enrollment Management	Jared Menghini	x	x
Special Assistant to the President	Mike Wood	x	x
General Counsel/Title IX Coordinator	Elizabeth Leo	x	x
Associate VP and Chief Human Resources Officer	Joseph Housenick	x	x
Associate VP of Marketing Communications	Kerianne Geist	x	x
Associate VP for Student Life and Success	Dr. Mark Allen	x	x
Admin. Assistant to the President & Secretary to the Board of Trustees	Kelli McCullough	x	x
Associate Provost for Academic & Diversity Affairs	Dr. LaFleur Small		x
Associate Provost for Academic Innovation	Vacant		x
Dean, College of Business & Engineering	Dr. Abel Adekola		x
Dean, College of Health & Education	Dr. Deborah Zbegner		x
Dean, Nesbitt School of Pharmacy	Dr. Jon Ference		x
Dean, College of Arts and Sciences	Dr. Paul Riggs		x
Dean for Student Success	Dr. Philip Ruthkosky		x
Dean for Student Life	Gretchen Yeninas		x
Associate VP of Finance	Vacant		x
Executive Director, Campus Support Services	Charles Cary		x
Executive Director, Information Technology Services	Jerry Korea		x
Executive Director, Auxiliary Services Procurement & Risk Management	Alicia Bond		x
Executive Director, Global Engagement	Dr. Cathy Lee Arcuino		x
Director of Library Services	Brian Sacolic		x
Director Undergraduate Admissions	Shawn Loyack		x
Director Undergraduate Financial Aid	Christy Snedeker		x
Registrar	Susan Hritzak		x
Director of Public Safety	Mike Krzywicki		x
Director of Institutional Research	Brian Bogert		x
Director of Athletics	Scott Musa		x
Associate Director, Human Resources	Kelly Beishline		x
Chair of Faculty Affairs Council (FAC)	Dr. Andy Miller		x
Chair of University Staff Advisory Committee (USAC)	Mandy Pennington		x

ORGANIZATIONAL CHARTS

Administrative

Wilkes University

Administrative Organization

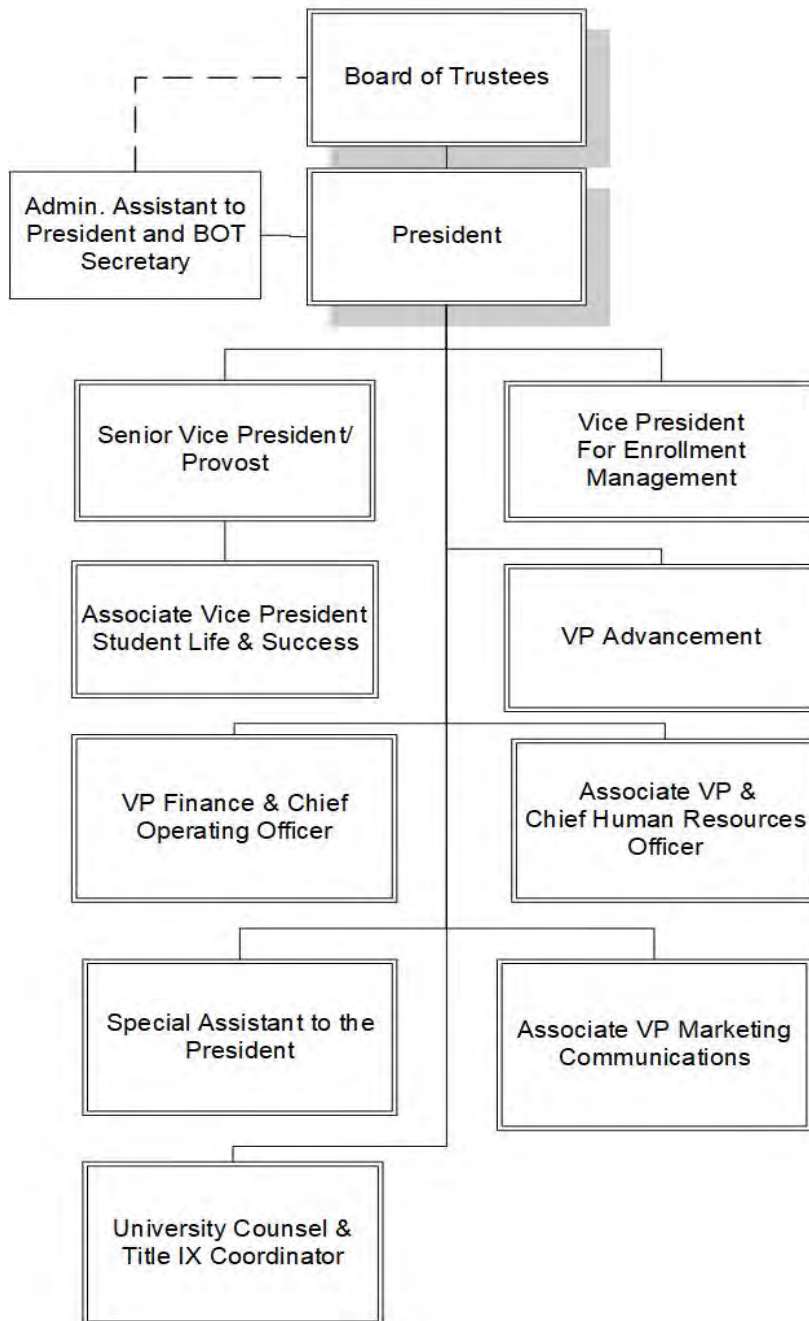

September 2024
Source: Human Resources

Academic Excellence & Student Success

Wilkes University

Academic Excellence & Student Success

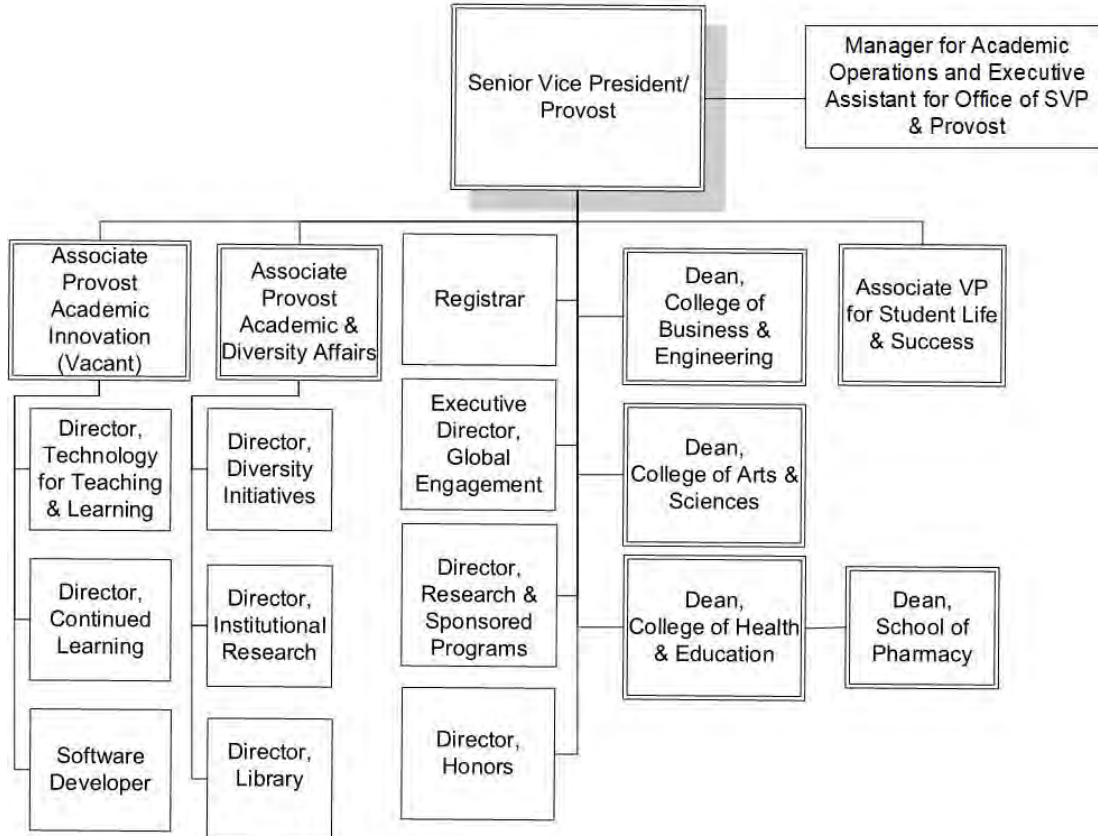

September 2024
Source: Human Resources

Global Engagement

Wilkes University

Global Engagement

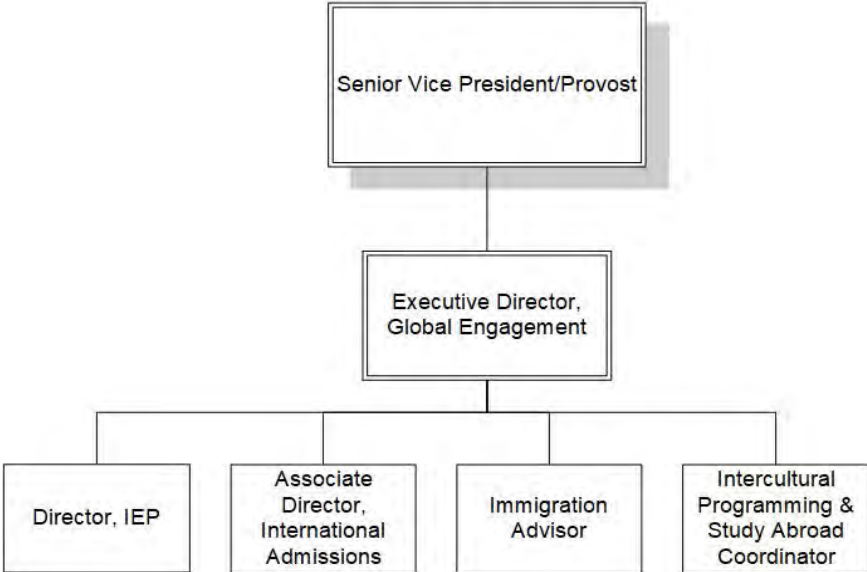

Wilkes University

Student Life & Success

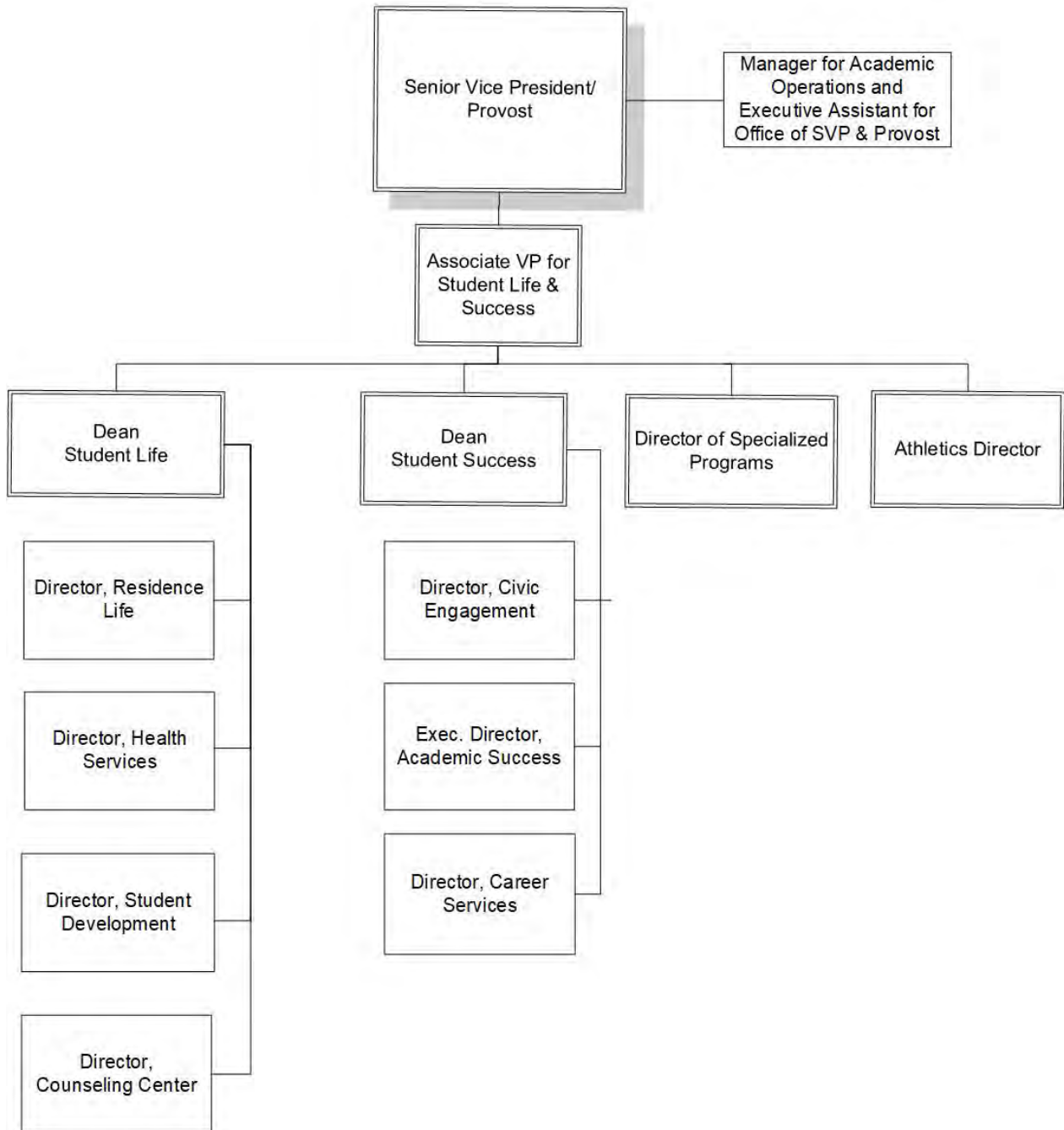

September 2024
Source: Human Resources

Finance & Operations

Wilkes University

Finance & Operations

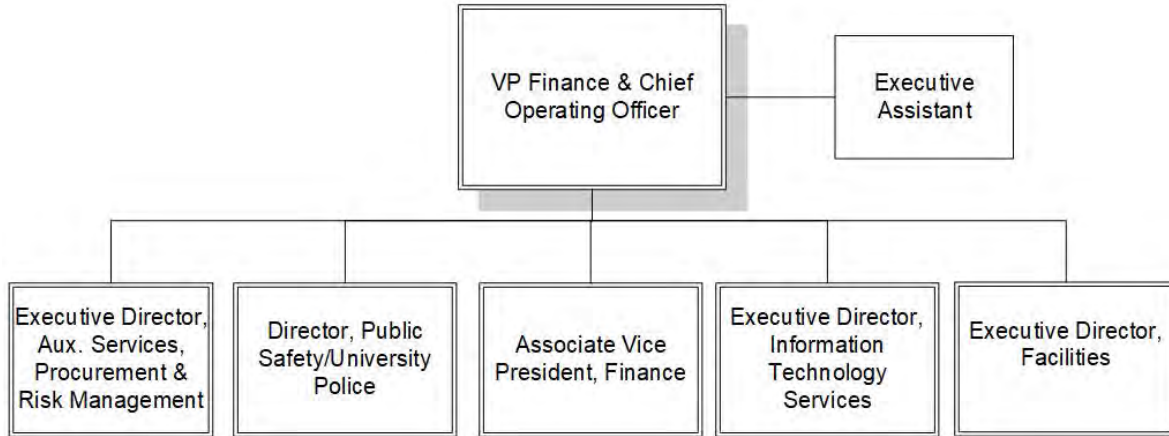

September 2024
Source: Human Resources

Enrollment Management

Wilkes University

Enrollment Management
Admissions & Student Financial Services

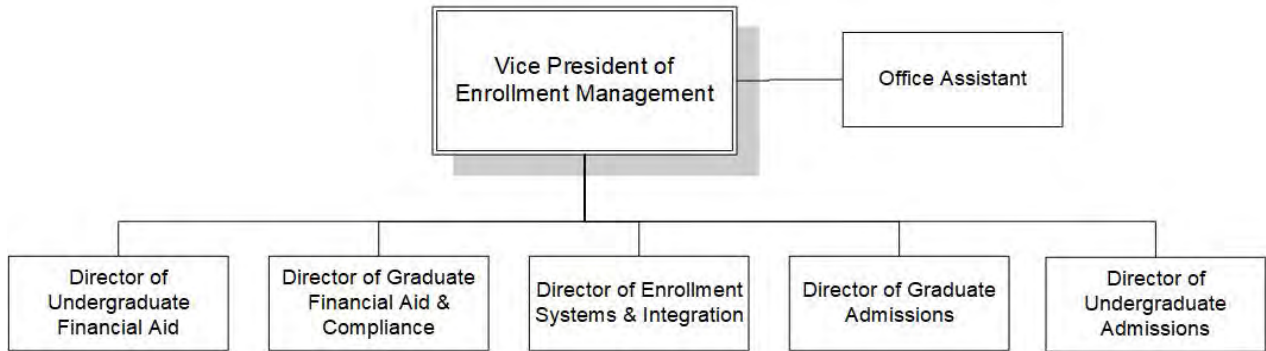

September 2024
Source: Human Resources

Wilkes University

Human Resources



Marketing Communications

Wilkes University

Marketing Communications

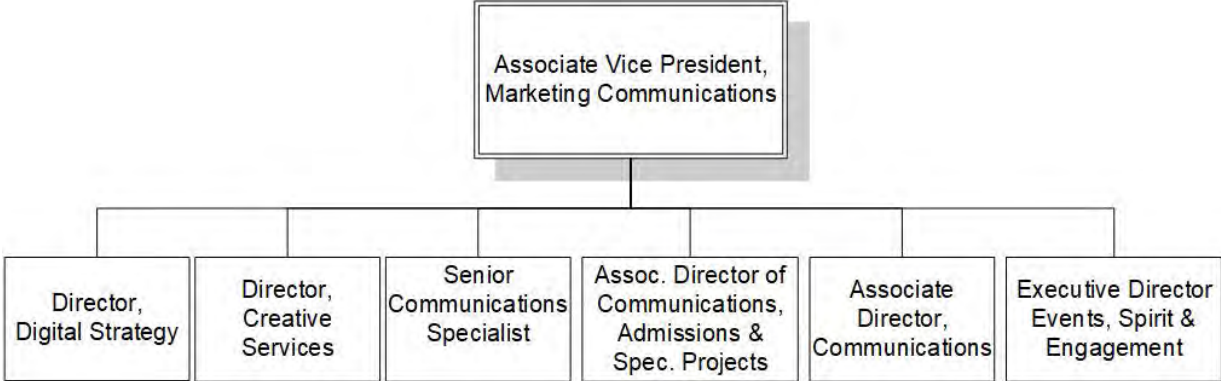

September 2024
Source: Human Resources

Advancement

Wilkes University

Advancement

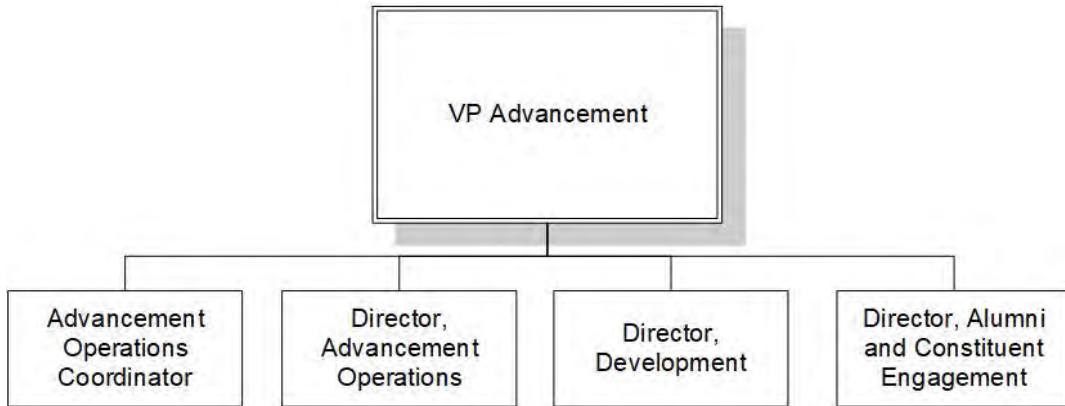

External Affairs

Wilkes University

External Affairs

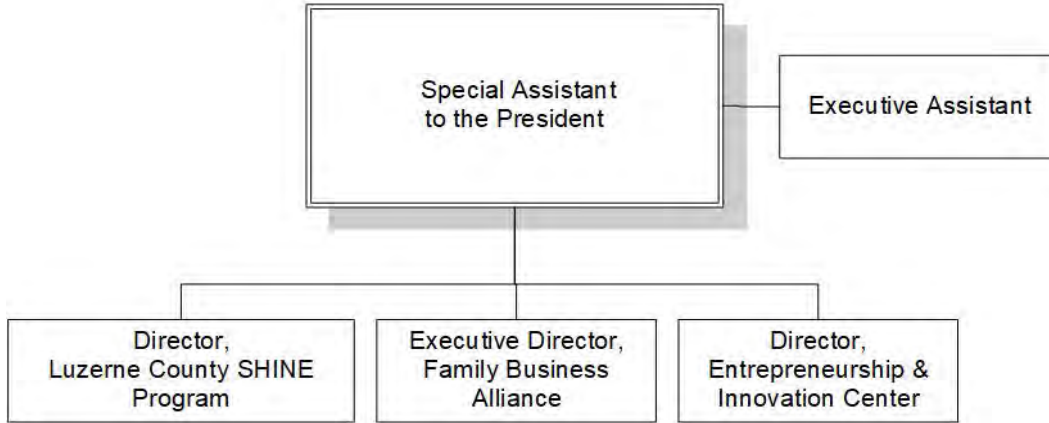

September 2024
Source: Human Resources

FINANCES

Statement of Activities

	<u>FY 2023</u>	<u>FY 2024</u>
	<u>AMOUNT</u>	<u>AMOUNT</u>
REVENUES AND OTHER SUPPORT		
Tuition and Fees	\$122,020,050	\$123,984,003
Less Scholarship Aid	(42,706,845)	(42,930,991)
NET TUITION & FEES	79,313,205	81,053,012
Government Grants and Contracts	4,843,199	3,768,638
Private Gifts, Grants & Contracts	1,811,256	2,211,453
Sales and Services of Auxiliary Enterprises	14,011,140	13,365,962
Income from Interest and Dividends	1,346,202	2,623,837
Other Additions	1,248,979	899,764
Endowment Income Designated for Current Operations	2,429,849	2,594,770
Net assets Designated for Institutional Debt Reserve	(1,000,000)	2,000,000
TOTAL REVENUES AND OTHER SUPPORT	\$104,003,830	\$108,517,436
EXPENDITURES		
Instruction	\$ 44,874,765	\$ 47,937,722
Research	1,569,071	1,571,970
Public Service	2,999,914	3,012,915
Academic Support	8,669,634	8,967,794
Student Services	17,062,669	18,372,167
Institutional Support	16,687,726	17,669,955
Auxiliary Enterprises	11,814,314	11,725,752
TOTAL EXPENSES	\$103,678,093	\$109,258,275
Change in Net Assets from Operating Activities	\$ 325,737	\$ (740,839)
NON-OPERATING INCOME (EXPENSES)		
Private Gifts and Grants	\$ 785,349	\$ 1,769,214
Grants for Property, Plant and Equipment	1,931,514	469,749
Net Investment Return After Application of Spending Policy	(3,126,195)	5,493,270
Net Assets Designated for Institutional Debt Reserve	1,000,000	(2,000,000)
Changes in Liabilities Under Split Interest Agreements and Perpetual Trusts	(447,167)	761,297
Adjustment for Property	(2,953,434)	-
Other non-operating loss	(146,841)	-
Gain on Sale of Asset	1,980,596	(210,556)
Gain on Bond Refunding	-	-
Change in Net Assets from Non-Operating Activities	\$ (976,178)	\$ 6,282,974
TOTAL CHANGE IN NET ASSETS	(650,441)	5,542,135
Net Assets, Beginning of Year	\$145,024,626	\$144,374,185
Net Assets, End of Year	<u>144,374,185</u>	<u>149,916,320</u>

Source: Audited Financial Statements 5/31/24

Endowment and Other Long-Term Investments

(At fair market value)

	<u>5/31/2023</u>	<u>5/31/2024</u>
Endowment and Similar Funds:		
Cash and cash equivalents	\$ 782,585	\$ 734,467
Fixed income investments	19,182,137	21,682,726
Common, preferred stocks and equity funds	31,497,859	39,579,111
Alternative investments	<u>8,150,212</u>	<u>5,275,075</u>
Total	<u>\$59,612,793</u>	<u>\$67,271,379</u>
Annuity and Life Income Funds:		
Cash and cash equivalents	\$ 57,763	\$ 17,504
Fixed income investments	174,861	86,149
Common, preferred stocks and equity funds	976,394	587,288
Alternative Investments	<u>-</u>	<u>-</u>
Total	<u>\$ 1,209,018</u>	<u>\$ 690,941</u>
Total Endowment and Similar Funds	<u>\$60,821,811</u>	<u>\$67,962,320</u>

Source: Audited Financial Statements 5/31/24

Tuition, Fees, Room and Board Charges

Undergraduate

FULL-TIME	FY2021	FY2022	FY2023	FY2024	FY2025
Full-time Tuition (12-18 Credits per semester)	\$36,888	\$37,994	\$39,134	\$40,308	\$41,518
Fees	\$1,864	\$1,920	\$1,978	\$1,978	\$1,978
Total Tuition & Fees	\$38,752	\$39,914	\$41,112	\$42,286	\$43,496

PART-TIME (Per Credit Hour)

Tuition	\$1,025	\$1,056	\$1,088	\$1,120	\$1,153
Fees	\$82	\$84	\$86	\$86	\$86
Total Cost	\$1,107	\$1,140	\$1,174	\$1,206	\$1,239

First Professional

FULL-TIME	FY2021	FY2022	FY2023	FY2024	FY2025
Full-time Tuition (12-18 Credits per semester)	\$39,424	\$39,914	\$41,824	\$43,078	\$44,370
Fees	\$1,824	\$1,880	\$1,936	\$1,936	\$1,936
Pharmacy Professional Fee (maximum rate)	\$1,200	\$1,200	\$1,400	\$1,400	\$1,400
Total Tuition & Fees	\$42,448	\$42,994	\$45,160	\$46,414	47,706

Room and Board

Room

Residence Hall - Apartment Style	\$10,320	\$10,526	\$10,632	\$10,740	\$10,848
Residence Hall - Dorm	\$9,306	\$9,492	\$9,586	\$9,608	\$9,776
Residence Hall – Single Room	\$9,784	\$9,980	\$10,080	\$10,200	\$10,302

Board

Colonel Gold Plus (19 meals per week)	\$6,094	\$6,206	\$6,264	\$6,326	\$6,390
Colonel Gold Premier	\$6,394	\$6,506	\$6,564	\$6,630	\$6,696
Colonel Blue Plus	\$5,426	\$5,524	\$5,574	\$5,630	\$5,686
Colonel Gold	\$5,994	\$6,106	\$6,164	\$6,226	\$6,288
Colonel Blue	\$5,226	\$5,324	\$5,374	\$5,428	\$5,482
Colonel Blue Premier	\$5,726	\$5,824	\$5,874	\$5,932	\$5,992

Master's Programs

(Per Credit Hour Tuition)	FY2021	FY2022	FY2023	FY2024	FY2025
MA Creative Writing	\$728	\$750	\$750	\$750	\$750
MFA Creative Writing	\$728	\$750	\$675	\$675	\$700
MBA Business Administration	\$800	\$800	\$800	\$800	\$801
MS Bioengineering	\$1,100	\$1,000	\$1,000	\$1,000	\$1,001
MSED Education	\$517	\$522	\$538	\$554	\$571
MS Engineering Management	\$1,100	\$1,000	\$1,000	\$1,000	\$1,001
MS Electrical Engineering	\$1,100	\$1,000	\$1,000	\$1,000	\$1,001
MS Mechanical Engineering	\$1,100	\$1,000	\$1,000	\$1,000	\$1,001
MS Mathematics	\$1,046	\$1,000	\$1,000	\$1,000	\$1,001

Tuition, Fees, Room and Board Charges (Continued)

Doctoral Programs

(Per Credit Hour Tuition)	FY2021	FY2022	FY2023	FY2024	FY2025
MSN Nursing	\$728	\$728	\$728	\$728	\$729
Nursing PhD Program	\$1,024	\$1,024	\$1,024	\$1,024	\$1,025
Nursing DNP Program	\$1,024	\$1,024	\$1,024	\$1,024	\$1,025
EdD Program	\$772	\$776	\$799	\$863	\$864

Student Financial Aid

Financial Aid Awarded to Fall 2024 Full-Time Undergraduate Students* by Source

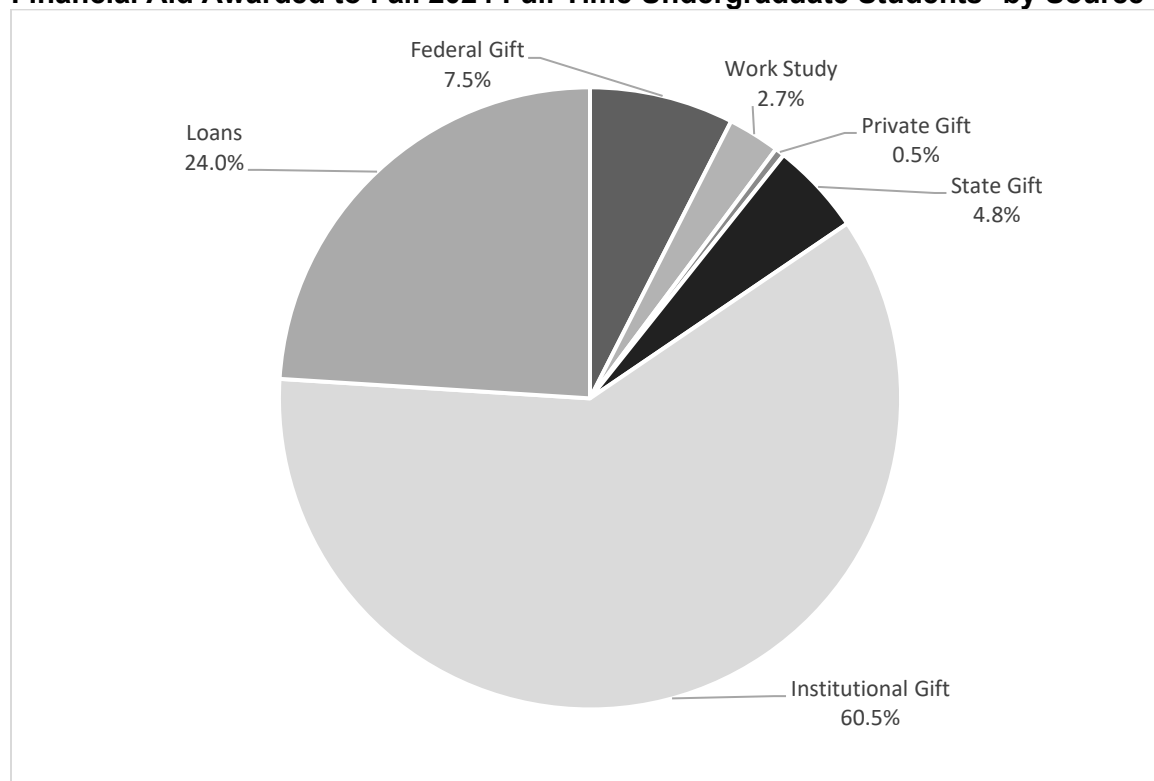

Percentage of Full-Time Undergraduates* Awarded Some Form of Financial Aid	93%
Percentage of First-Time Full-Time Freshmen Awarded Some Form of Financial Aid	88%
Percentage of First-Time Full-Time Freshmen Receiving PELL Grant	36%
Average Financial Aid Package Awarded to Full-Time Undergraduate Students* (including work study and loans to students)	\$41,754
Percentage of 2024 Bachelor's Degree Recipients Who Borrowed	83%
Estimated Average Indebtedness of 2024 Bachelor's Degree Recipients Who Borrowed	\$52,449
Percentage of 2024 Doctor of Pharmacy (D.Ph.) Degree Recipients Who Borrowed	94%
Estimated Average Indebtedness of 2024 D.Ph. Degree Recipients Who Borrowed	\$120,243

* Includes first- and second-year students in the School of Pharmacy

Wilkes Alumni

Alumni Giving

	2019-20	2020-21	2021-22	2022-23	2023-24
Solicitable Undergraduate Alumni of Record	21,614	22,562	22,949	23,320	23,722
Undergraduate Alumni Donors	2,746	2,019	2,294	1,507	1,516
Alumni Giving Rate	12.7%	8.9%	10.0%	6.5%	6.4%

Funds Raised (Cash Basis)

<u>By Source</u>	FY2023	FY2024
Alumni	\$ 949,020	\$2,008,381
Other	917,715	881,513
Foundations	581,286	1,115,344
Corporation/Business	265,218	324,206
Total	<u><u>\$2,713,239</u></u>	<u><u>\$4,329,444</u></u>

<u>By Purpose</u>	FY2023	FY2024
Unrestricted	\$ 780,171	\$777,085
Academic Divisions	20,500	29,140
Public Service	38,330	N/A
Library	9,897	29,650
Physical Plant	277,173	52,978
Other Restricted	562,517	1,189,409
Endowment (restricted)	567,339	1,895,069
Endowment (unrestricted)	383,994	234,081
Athletics	73,318	122,032
Total	<u><u>\$2,713,239</u></u>	<u><u>\$4,329,444</u></u>

Source: Advancement

FACILITIES

Building Inventory – Assignable Square Footage

Owned Buildings	Admin	Classrooms, Labs, Studios	Faculty	Residence Halls	Auxiliary	Total
Allan P. Kirby Center	2,797	-	-	-	-	2,797
Annette Evans House	2,402	-	-	-	-	2,402
Bedford Hall & Ceramics Studio	905	4,761	815	-	-	6,481
Breiseth Hall	1,287	15,064	13,291	-	3,625	33,267
Capin Hall	3,447	-	-	-	-	3,447
Catlin Hall	-	-	-	4,385	-	4,385
Chase Hall	5,437	-	-	-	-	5,437
Cohen Science Center	793	24,324	6,146	-	13,167	44,430
Conyngham Hall	852	796	-	-	9,557	11,205
Darte Center/Hall	-	15,552	6,340	-	15,143	37,035
Doane Hall	-	-	-	2,414	-	2,414
Evans Hall	-	-	-	30,684	375	31,059
Facilities Building	1,676	-	-	-	11,361	13,037
Farley Library	884	1,702	-	-	42,110	44,696
Fortinsky Hall	-	-	-	6,586	-	6,586
Harold Cox Hall	-	-	1,563	1,455	-	3,018
Henry Student Center	-	-	-	-	32,191	32,191
Hollenback Hall	-	-	-	-	2,868	2,868
Karambelas Center	-	5,560	2,184	-	6,553	14,297
Kirby Hall	-	3,130	3,440	-	355	6,925
Marts Center	4,017	2,127	-	-	49,508	55,652
Max Roth Center	1,178	-	-	-	3,117	4,295
McCole House	-	-	-	4,214	-	4,214
Michelini Hall	-	-	-	8,494	-	8,494
Miller Hall	3,019	-	-	-	-	3,019
Miner/Moat House	-	-	-	-	1,510	1,510
Munson Field House	-	-	-	-	15,525	15,525
O'Hop Hall	-	-	-	3,292	-	3,292
Parking Garage*	3,131	-	-	-	165,958	169,089
Passan Hall	2,740	-	-	-	1,730	4,470
Pearsall Hall	-	-	-	5,033	-	5,033
30 West River St	-	-	-	5,328	-	5,328
Rifkin Hall	-	-	-	9,752	-	9,752
Ross Hall	-	-	-	2,259	-	2,259
Roth Hall	-	-	-	10,360	-	10,360
Schiowitz Hall	-	-	-	5,129	-	5,129
Simms Center on Main	1,997	7,874	11,214	-	40,739	61,824
Slocum Hall	-	-	-	5,767	-	5,767
Stark Learning Center	2,407	83,359	27,454	-	19,693	132,913
Sterling Hall	-	-	-	4,800	-	4,800
Sturdevant Hall	-	-	-	7,209	-	7,209

(Continued on following page)

Building Inventory – Assignable Square Footage (Continued)

Owned Buildings	Admin	Classrooms, Labs, Studios	Faculty	Residence Halls	Auxiliary	Total
Sullivan Hall	-	-	-	5,909	-	5,909
University Towers	2,438	-	-	126,366	3,079	131,883
Waller North & South	-	-	-	7,269	-	7,269
Weckesser Hall	8,347	-	-	-	-	8,347
Weckesser Annex	680	-	144	-	1,082	1,906
Weiss Hall	-	-	-	3,967	-	3,967
236 River St	-	1,391	-	-	2,910	4,301
77 W. Northampton	-	-	-	4,122	-	4,122
Total Owned Buildings	50,434	165,640	72,591	264,794	442,156	995,615

Leased Buildings	Admin	Classrooms, Labs, Studios	Faculty	Residence Halls	Auxiliary	Total
Toyota Plex Hockey	-	-	-	-	1,437	1,437
40 W Northampton (YMCA)	-	-	-	15,899	-	15,899
Total Leased Buildings	-	-	-	15,899	1,437	17,336

Total All Buildings	50,434	165,640	72,591	280,693	443,593	1,012,951
Assignable Space	5.0%	16.4%	7.2%	27.7%	43.8%	100.0%

Source: Campus Support Services

Eugene S. Farley Library

Fall 2024 Resources:

Print Collection

Total Books	150,643
Book Additions	546
Total Bound and Unbound Periodicals	1,250
Current Print Subscriptions	3
Microformats	6,376

A-V Collection

DVD's	1,155
VHS	47
CD Books	40

Digital Resources

Online Journals	93,669
Licensed Databases	148
E Books	225,927

Expenditures (\$)

Books & Monographs (including eBooks)	27,548
Periodicals, subscriptions, electronic resources	472,680

Usage Statistics

Total Print Circulations	1,669
Total Circulations	2,522
Turnstile Count	99,674
Interlibrary Loans	1,079
Information Literacy Classes	104
Reference Questions	533

Computers

Desktops Available	55
Laptops Available	31
Laptop Loans	386
Instructional Desktops	2
iPads	21

Staff

Professional Librarians	4
Technicians	9

Computing Inventory

Computers Available for Student Use

Closed labs, classrooms, clubs	850
Open Access labs	100

Computers Available for Administrative & Faculty Use 1,305

Total 2,255

Servers 2 physical servers, 100 virtual servers

Storage 120 Terabytes

Network Printers 160

Wireless Access Points 711

Internet Bandwidth 10 Gbps for Staff
10 Gbps for Students

Source: Information Technology Services

ACCREDITATIONS, CERTIFICATIONS & APPROVALS

Regional:

Middle States Association of Colleges and Schools

Pennsylvania Department of Education

Professional:

American Chemical Society

Engineering Accreditation Commission of ABET

Accreditation Council for Business Schools & Programs

Accreditation Council for Pharmacy Education

American Society of Health-Systems Pharmacist Commission on Credentialing

AACSB International (Association to Advance Collegiate Schools of Business)

Commission on Collegiate Nursing Education

Commission on English Language Program Accreditation

MISSION, VISION, VALUES

Our Mission

To empower our students with transformative educational experiences, civic values and transferable skills through mentoring, individualized opportunities and innovative teaching and scholarship in an inclusive environment.

Our Vision

Wilkes University will provide exceptional educational experiences that transform students and develop innovations through scholarly activities that lead to national recognition and shape the world around us.

Our Values

Mentorship

Nurturing individuals to understand and act on their abilities while challenging them to achieve great things.

Scholarship

Advancing knowledge and stimulating intellectual curiosity and creativity through research and discovery across all disciplines.

Diversity, Equity and Inclusion

Celebrating diversity among individuals and ideas and ensuring that our community provides equitable, inclusive and accessible opportunities to thrive.

Innovation

Supporting new ideas and programs through sustainable, impactful practices.

Community

Fostering relationships and a sense of belonging through a culture of care, respect and support.

Service

Engaging ourselves and our communities through active citizenship and collaborative partnerships.

Stewardship

Affirming our commitment to intentionally honor University traditions and responsibly secure the evolution of Wilkes and its mission.

GLOSSARY

Census Date

The completion of six weeks of classes

First-Generation Student

A student for whom neither parent graduated from a 4-year institution

First-Professional Program

The First-Professional Program requires the completion of the academic requirements to begin practice in the profession; at least two years of college work prior to entering the program; and a total of at least six academic years of college work to complete the degree program, including prior required college work plus the length of the professional program itself.

First-Professional Student

A student enrolled in the Pharmacy Program

First-Time Freshman

An entering freshman who has never attended any college. Includes students enrolled in the fall term who attended for the first time in the prior summer term. Includes students who entered with advanced standing (college credits earned before graduation from high school).

FTE (Full-Time Equivalent)

A full-time Undergraduate, Graduate, or First-Professional Student is equivalent to one FTE
Part-time Undergraduate FTE is calculated by multiplying Part-time Undergraduate Enrollment by .392857. Part-time Graduate and First-Professional FTE is calculated by multiplying part-time enrollment by .382059. (IPEDS definition used for fall enrollment reporting)

Full-time Student

Undergraduate and First-Professional - A student enrolled for twelve or more semester credits each term
Graduate - A student enrolled for nine or more semester credits

Graduate Student

A student who holds a bachelor's or first-professional degree, or equivalent, and is taking courses at the post-baccalaureate level

Nonresident

A person who is not a citizen or national of the United States and who is in this country on a visa or temporary basis and does not have the right to remain indefinitely

Part-time Student

Undergraduate and First-Professional - A student enrolled for less than twelve credits
Graduate - A student enrolled for less than nine credits

Tenure

Status of a personnel position, or a person occupying a position or occupation, with respect to permanence of the position

Tenure Track

Status of personnel positions that lead to consideration for tenure

Undergraduate Student

A student enrolled in a four-year bachelor's degree program